

videoQC

February 9, 2024

Table of Contents

Copyrights and Trademark Notices.....	6
General.....	6
GNU LESSER GENERAL PUBLIC LICENSE.....	10
0. Additional Definitions.....	10
1. Exception to Section 3 of the GNU GPL.....	10
2. Conveying Modified Versions.....	10
3. Object Code Incorporating Material from Library Header Files.....	10
4. Combined Works.....	10
5. Combined Libraries.....	11
6. Revised Versions of the GNU Lesser General Public License.....	11
MPEG Disclaimers.....	12
<i>MPEGLA MPEG2 Patent</i>	12
<i>MPEGLA MPEG4 VISUAL</i>	12
<i>MPEGLA AVC</i>	12
<i>MPEG4 SYSTEMS</i>	12
Drastic Technologies Limited Warranty and Disclaimers.....	12
<i>Warranty Remedies</i>	12
<i>Software Updates</i>	13
<i>Restrictions and Conditions of Limited Warranty</i>	13
<i>Limitations of Warranties</i>	13
<i>Damages</i>	13
About videoQC.....	14
videoQC Versions.....	15
<i>videoQC Workstation</i>	15
<i>videoQC Inspect</i>	15
<i>videoQC Pro</i>	15
<i>videoQC View</i>	15
<i>Options</i>	15
Controls and Displays.....	16
Using the Main Menu.....	16
Transport Controls.....	17
<i>Basic Mode</i>	17
<i>Advanced Mode</i>	17
<i>Audio Monitor Setup</i>	19
Controls Available via the Main Menu.....	22
<i>Open File</i>	23
Load Media File Type Filter.....	24
<i>Open Stream</i>	25
<i>Close Media</i>	26
<i>Settings</i>	27
License.....	28
IP Config.....	29
<i>Watch Folder</i>	37
<i>Display Mode</i>	38
Off.....	39
Luma Only.....	40
Red Only.....	41
Green Only.....	42
Blue Only.....	43
Zebra Luma.....	44
Zebra Chroma.....	45
Clipping.....	46
Edge Difference.....	47

Focus Assist.....	48
Calibrate.....	49
Flip Flop.....	50
Show Alpha.....	52
Opacity.....	53
Luma Key.....	54
Green Screen Key.....	55
Chroma Key Despill.....	56
Chroma Key Simple.....	57
<i>Captions.....</i>	<i>60</i>
<i>Mode.....</i>	<i>61</i>
<i>Media Info.....</i>	<i>62</i>
Media Info - Audio.....	63
Media Info - Meta.....	65
Media Info - System.....	67
Media Info - Video.....	69
<i>Wave/Vector.....</i>	<i>72</i>
Layout Options.....	73
Single Scope Layout.....	74
Two Scopes Layout.....	75
Four Scopes Layout.....	76
Six Scopes Layout.....	77
Line Select.....	77
Vectorscope.....	78
Vectorscope Display.....	80
Waveform YCbCr.....	81
Waveform YCbCr Display.....	86
Waveform RGB.....	88
Waveform RGB Display.....	92
Histogram YCbCr.....	93
Histogram YCbCr Display.....	94
Histogram RGB.....	95
Histogram RGB Display.....	96
Histogram HSV.....	97
Histogram RGB Display.....	98
Histogram Luma.....	99
Histogram Luma Display.....	100
Histogram H/S Scope.....	101
Histogram H/S Scope Display.....	103
H/S Scope Example.....	104
Chromaticity.....	105
Chromaticity Display.....	107
Status.....	109
Status Display.....	110
Audio Vector.....	112
Audio Vector Display.....	117
Audio Phase.....	118
Audio Phase Display.....	119
Audio Histogram.....	120
Audio Histogram Display.....	122
Audio Wave.....	123
Audio Wave Display.....	124
<i>Data View.....</i>	<i>125</i>
Video Markers.....	128
<i>Export Media.....</i>	<i>129</i>
<i>Audio Meters.....</i>	<i>135</i>
<i>Audio Routing.....</i>	<i>136</i>
<i>QC Analysis.....</i>	<i>138</i>

Single Sided Analysis.....	138
Sensitivity Window.....	141
Export Data.....	151
The Analysis window.....	152
<i>Compare Files.....</i>	<i>154</i>
<i>Basic Compare Settings:.....</i>	<i>156</i>
Left Eye Only:.....	156
Right Eye Only:.....	156
Anaglyph Red-Blue:.....	157
Anaglyph Red-Cyan:.....	157
Anaglyph Amber-Blue:.....	158
Anaglyph Green-Magenta:.....	158
Interlaced Eyes:.....	159
Onion Skin:.....	159
Difference with Threshold Multiplier:.....	160
Over Under:.....	160
Side by Side:.....	161
Side by Side – Full Picture:.....	161
Side by Side – Same Side:.....	162
Seamless Split – Vertical:.....	162
Seamless Split – Horizontal:.....	163
Mirror:.....	163
A-B with Threshold:.....	164
Dissolve with Mix:.....	164
Checkerboard 3D:.....	165
Boxes Sized by Mix:.....	165
<i>Wipe with Mix Settings.....</i>	<i>166</i>
Dissolve Wipe:.....	166
Horizontal Wipe:.....	166
Vertical Wipe:.....	167
Upper Left Wipe:.....	167
Upper Right Wipe:.....	168
Lower Right Wipe:.....	168
Lower Left Wipe:.....	169
Four Corners Wipe:.....	169
Four Square Wipe:.....	170
Barn Doors Vertical Wipe:.....	170
Barn Door Horizontal Wipe:.....	171
Top Center Wipe:.....	171
Right Center Wipe:.....	172
Bottom Center Wipe:.....	172
Left Center Wipe:.....	173
Box Wipe:.....	173
Slide Up Wipe:.....	174
Slip Left Wipe:.....	174
Slide Down Wipe:.....	175
Slide Right Wipe:.....	175
<i>QC File Check.....</i>	<i>176</i>
Select a Profile.....	177
Specify Media.....	179
Specify Profiles.....	179
Edit Profiles window.....	183
Select Existing Profiles.....	185
<i>View Tips.....</i>	<i>186</i>
How to Use videoQC.....	187
Setup.....	187
<i>Connect Hardware.....</i>	<i>187</i>
<i>Recommended Hardware Environment.....</i>	<i>187</i>

<i>Installing the Software</i>	188
Windows.....	188
macOS.....	188
Linux.....	188
License the Software.....	189
<i>How Do I Remove the Watermarks?</i>	189
videoQC How To.....	190
<i>How to Play Video</i>	190
<i>Controlling videoQC</i>	190
Command Line Parameters.....	190
Configuration Files.....	190
Settings.....	190
Keyboard/Clipboard Commands.....	191
Mouse Control.....	191
RESTful HTML AJAX API.....	192
<i>How to Play Video</i>	193
<i>How to Export a File</i>	193
<i>How to Use Video IP Stream Sources</i>	194
Basic IP Video URLs.....	194
UDP and RTP.....	194
SRT.....	195
RIST.....	195
RTSP.....	196
RTMP.....	196
WebRTC.....	196
WHIP.....	196
BLS (Bliss Protocol).....	196
NDI.....	197
CDI.....	197
ST-2022 and ST-2110.....	197
videoQC URL/URI From Browser.....	200
Application Specific Notes.....	200
<i>VLC (version 3.0.8 and greater)</i>	200
<i>OBS - Open Broadcast System</i>	200
<i>Marshall and other Cameras</i>	200
Full Reference Analysis	201
Load the Compressed File.....	201
<i>Enable Compare Mode</i>	201
Load the Original Reference File.....	202
<i>Synchronize the Files</i>	202
The DT3D File.....	202
Analysis.....	202
<i>View the Full Reference Graph</i>	202
Comparison Modes.....	202
Save Analysis.....	203

Copyrights and Trademark Notices

General

Copyright 2023, Drastic Technologies Ltd. All rights reserved worldwide. No part of this publication may be reproduced, transmitted, transcribed, altered, or translated into any languages without the written permission of Drastic Technologies. Information and specifications in this document are subject to change without notice and do not represent a commitment on the part of Drastic Technologies.

Adobe: Adobe® HTTP Dynamic Streaming Copyright © 2014 of Adobe Systems All rights reserved. Adobe, the Adobe logo, Adobe Premiere, Adobe After Effects, Creative Cloud, Frame.io, and Iridas are either registered trademarks or trademarks of Adobe in the United States and/or other countries.

Advanced Micro Devices, Inc. - AMD is a trademark of Advanced Micro Devices, Inc.

ADVANTECH CO., LTD - ADVANTECH and B&B are trademarks of ADVANTECH CO., LTD

AJA: AJA® is a registered trademark of AJA Video Systems, Inc. AJA™ is a trademark of AJA Video Systems, Inc. Corvid Ultra®, KONA®, IO®, KUMO®, U-Tap®, and T-Tap® are registered trademarks of AJA Video Systems, Inc.

Amazon Web Services, Inc. - Amazon, AWS and Smile Logo, Powered by AWS Logo, AWS Co-Marketing Tools, the Partner Logo, the Program Marks, Amazon Web Services, AWS, AWS S3, and the names of AWS products, services, programs, and initiatives are trademarks or registered trademarks of Amazon Web Services, Inc.

Amberfin Limited - AMBERFIN is a trademark of Amberfin Limited.

Apple: Apple, the Apple logo, Final Cut, Final Cut Pro, Apple TV, iOS, iPad, iPhone, iPod touch, iTunes, Mac, Mac OS X, macOS, Shake, Final Cut Pro, ProRes, High Sierra, Mojave, M1, M2, Safari, and QuickTime are trademarks of Apple Inc., registered in the U.S. and other countries. Bonjour, the Bonjour logo, and the Bonjour symbol are trademarks of Apple, Inc.

ARRI AG - ARRI, Arri T-Link, and Alexa are registered trademarks of the ARRI Group

ASSIMILATE® Inc. - Assimilate SCRATCH and Assimilate SCRATCH Lab are either trademarks or registered trademarks of ASSIMILATE® Inc. or its subsidiaries in the United States and/or other countries.

ATI TECHNOLOGIES ULC - ATI is a trademark of ATI TECHNOLOGIES ULC

Autodesk, Inc. - Autodesk, Discreet, Flame, Flare, Smoke, Lustre, Maya, and Moxion are either trademarks or registered trademarks of Autodesk, Inc. or its subsidiaries in the United States and/or other countries.

Avid: Avid Media Composer®, Avid MediaCentral®, Avid Interplay®, and Avid NewsCutter® are either trademarks or registered trademarks of Avid Technology, Inc. or its subsidiaries in the United States and/or other countries.

Blackmagic: DaVinci Resolve, DaVinci Fusion, UltraStudio, DeckLink, Intensity Pro 4K, UltraScope, and RED are either trademarks or registered trademarks of Blackmagic Design Pty. Ltd. or its subsidiaries in the United States and/or other countries.

Bluefish444: Bluefish444, IngeStore, Symmetry, Kronos, Epoch, Epoch:Neutron, Fury, Lust, Vengeance HD, Deepblue, Envy SD, and Epoch:SuperNova are trademarks of Bluefish Technologies

Boris FX, Inc. - Boris FX, Sapphire, and Silhouette are trademarks of Boris FX, Inc.

CANON KABUSHIKI KAISHA - CANON is a trademark of CANON KABUSHIKI KAISHA

Changsha Kiloview Electronics Co., Ltd - KILOVIEW is a trademark of Changsha Kiloview Electronics Co., Ltd

CineSys LLC - CineSys is a registered trademark of CineSys LLC.

Cisco Systems, Inc. - Cisco, and Webex are registered trademarks of Cisco Systems, Inc.

Cloudfirst Technology Solutions Inc. - Cloudfirst is a registered trademark of Cloudfirst Technology Solutions Inc.

Codex Corporation - CODEX and Action Cam are trademarks of Codex Corporation

Control Corporation - Control is a registered trademark of Control Corporation

ConnectX, Inc - CONNECTX is a trademark of ConnectX, Inc

CoreCodec, Inc. - MATROSKA is a trademark of CoreCodec, Inc.

Corel Corporation - Pinnacle is a registered trademark of Corel Corporation

CORSAIR MEMORY, INC. - ELGATO is a trademark of CORSAIR MEMORY, INC.

Digital Vision World - Digital Vision World is an operating brand of BlissTek Ltd. BlissTek Ltd. Digital Vision Nucoda is either a trademark or registered trademark of BlissTek Ltd. or its subsidiaries in England, Wales, and/or other countries.

DIGITNOW! - Digitnow is a trademark of DIGITNOW!

Docker Inc. - DOCKER is a trademark of Docker, Inc.

Dolby: Dolby, Dolby Vision, the double-D symbol, and Millicast are registered trademarks of Dolby Laboratories.

Drastic Technologies: 2110Scope, 4KScope, ccConvert, Drastic Technologies, DrasticPreview, FlowCaster, HDRScope, Media File Scanner, MediaNXS, MediaReactor, MediaReactor Workstation, MR Lite, ndiScope, Net-X-Code Channel, Net-X-Code Server, Net-X-Convert, Net-X-Proxy, Network Video Analyzer, NetXfer, NETXROUTER, QuickClip, sdiScope, SyncControl, TcCalc, videoQC Inspect, videoQC Pro, videoQC View, and videoQC Workstation are trademarks of Drastic Technologies Ltd. All other trademarks are the property of their respective owners.

DSC Labs - DSC Labs' CamBook, CamAlign, and ChromaDuMonde charts are trademarks or registered trademarks of DSC Labs

Dublin Core™ Metadata Initiative - "Dublin Core" is a protected under common law trademark of the Dublin Core™ Metadata Initiative.

Eastman Kodak Company - Cineon™ is a trademark of Eastman Kodak Company

Eaton Corporation plc - Eaton, Tripp Lite, and PowerAlert are registered trademarks of Eaton Corporation plc

Empress Media Asset Management (eMAM) - eMAM, and eMAMDirector are registered trademarks of Empress Media Asset Management (eMAM)

Epiphan - All Epiphan product names and logos are trademarks or registered trademarks of Epiphan

Evercast, LLC - EVERCAST is a trademark owned by Evercast, LLC

Evertz Technologies Limited - Evertz is a registered trademark of Evertz Technologies Limited

EVS Broadcast Equipment - EVS is a registered trademark of EVS Broadcast Equipment

Fabrice Bellard - FFmpeg is a trademark of Fabrice Bellard

Filestage GmbH - Filestage is a trademark of Filestage GmbH

FilmLight Ltd. - FilmLight and BaseLight are trademarks of FilmLight Ltd.

Fraunhofer IIS and Thomson Multimedia: MPEG Layer-3 audio coding technology licensed from Fraunhofer IIS and Thomson Multimedia.

Free Software Foundation (FSF) - Portions of this product are licensed under LGPL, governed by the GNU LESSER GENERAL PUBLIC LICENSE, published by the Free Software Foundation (FSF).

Ftrack AB - FTRACK is a trademark and brand of Ftrack AB

Gen Digital Inc. (formerly Symantec Corporation and NortonLifeLock) - Symantec, Symantec Endpoint Virtualization Suite, Sygate, Altiris, and Altiris Virtualization Agent are registered trademarks of Gen Digital Inc.

Google: YouTube, Google, Google Cloud, Google.meet.com, and Android are registered trademarks of Google LLC

GoPro, Inc. - Cineform® is a trademark or registered trademark of GoPro, Inc.

Grass Valley USA, LLC - Grass Valley®, GV®, the Grass Valley logo, and EDIUS® are trademarks or registered trademarks of Grass Valley USA, LLC, or its affiliated companies in the United States and other jurisdictions.

HaiVision Systems, Inc. - Haivision is a registered trademark of HaiVision Systems, Inc.

Harris Corporation - Harris, and Leitch Technology Corp. are registered trademarks of Harris Corporation

Hewlett Packard Enterprise Company - OpenGL is a registered trademark and the OpenGL SC logo is a trademark of Hewlett Packard Enterprise Company

Hewlett Packard Group LLC - HP is a trademark of HP Hewlett Packard Group LLC.

Ikegami Electronics (USA) Inc. - EditCam is a registered trademark of Ikegami Electronics (USA) Inc.

Indiecam GmbH - IndieCam is a registered trademark of Indiecam GmbH

INOGENI Inc - INOGENI® is a Registered Trademark and TOGGLE is a Trademark of INOGENI Inc

Institute of Electrical and Electronics Engineers - IRE is a trademark of the Institute of Electrical and Electronics Engineers

INTEL CORPORATION - INTEL is a trademark of INTEL CORPORATION

International Business Machines Corporation ("IBM") - IBM® is a trademark owned by International Business Machines Corporation ("IBM") and might also be trademarked or a registered trademark in other countries

Interactive Effects, Inc. - Piranha is a registered trademark of Interactive Effects, Inc.

IO Industries Ltd. - IO Industries is a trademark of IO Industries Ltd.

Iteris, Inc. - Odetics is a registered trademark of Iteris, Inc.

JVC KENWOOD CORPORATION - JVC is a trademark of JVC KENWOOD CORPORATION

Kinefinity Inc. - KINEFINITY is a trademark of Kinefinity Inc.

L3Harris Technologies, Inc. - Louth is a trademark of L3Harris Technologies, Inc.

Linus Torvalds - Linux® is the registered trademark of Linus Torvalds in the U.S. and other countries.

Logitech International SA - LOGITECH is a trademark of Logitech International SA

Magic Lantern - Magic Lantern is a registered trademark of Magic Lantern

MAINCONCEPT GMBH - MAIN CONCEPT is a trademark of MAINCONCEPT GMBH

Marshall Electronics, Inc. - Marshall is a registered trademark of Marshall Electronics, Inc.

Matrox Electronic Systems, Ltd - Matrox and Matrox product names are registered trademarks and/or trademarks of Matrox Electronic Systems, Ltd.

MediaArea.net SARL - MediaInfo - Copyright© 2002-2013 MediaArea.net SARL. All rights reserved.

Meta Platforms, Inc - Facebook and Instagram are trademarks of Meta Platforms, Inc

Microsoft: Windows®, Video For Windows (VFW), DirectShow, Microsoft, Skype, Microsoft Azure, Microsoft Teams, Wave Mapper, Microsoft, Windows NT|2000|XP|XP Professional|Server 2003|Server 2008 |Server 2012, Windows 7, Windows 8, Media Player, Media Encoder, .Net, Internet Explorer, SQL Server 2005|2008|2012|2014, Windows Media Technologies and Internet Explorer are trademarks of Microsoft Corporation.

MPEG LA - MPEG LA licenses patent pools covering essential patents required for use of the MPEG-2, MPEG-4, IEEE 1394, VC-1, ATSC, MVC, MPEG-2 Systems, AVC/H.264 and HEVC standards.

Nanjing Magewell Electronics Co. - Magewell™, ULTRA STREAM® and (the MAGEWELL Logo) are trademarks or registered trademarks of Nanjing Magewell Electronics Co.

Netflix, Inc. - Netflix is a registered trademark of Netflix, Inc.

NewTek, Inc. - NDI, TriCaster, 3Play, TalkShow, Video Toaster, LightWave 3D, and Broadcast Minds are registered trademarks of NewTek, Inc.

Nokia Corporation - OSPREY is a trademark owned by Nokia Corporation

NVIDIA Corporation - NVIDIA, the NVIDIA logo, NVIDIA Quadro, Rivermax, BlueField2, PhysX, and NVIDIA RTX are trademarks and/or registered trademarks of NVIDIA Corporation in the U.S. and/or other countries

Object Matrix Limited - ObjectMatrix, and Object Matrix are registered trademarks of Object Matrix Limited

Omneon Video Networks, Inc - Omneon is a trademark of Omneon Video Networks, Inc

ONVIF - the ONVIF primary trademark is the word, "ONVIF". This trademark has been registered in the United States, European Union, China, Japan and other countries throughout the world.

Oracle Corporation - Oracle®, Java, Front Porch Digital, and MySQL are registered trademarks of Oracle Corporation and/or its affiliates.

Panasonic Holdings Co., Ltd - Panasonic, and Varicam are trademarks of Panasonic Holdings Co., Ltd

Pioneer Corporation - Pioneer is a registered trademark of Pioneer Corporation

RE:Vision Effects, Inc. - RE:Vision Effects is a registered trademark of RE:Vision Effects, Inc.

Red Hat, Inc. - Red Hat, and the Red Hat logo are trademarks or registered trademarks of Red Hat, Inc. or its subsidiaries in the United States and other countries

QT: The Qt Toolkit is copyright by The Qt Company and/or its subsidiary(-ies) and other contributors. The Qt Toolkit is used under the terms of the GNU Lesser General Public License v. 3 and the GNU Lesser General Public License v. 2.1 (both jointly "LGPL"). On each supported platform, the Tool dynamically links to the unmodified Qt libraries, as provided by

the Qt Project in the pre-compiled binary format. In compliance with LGPL, all the relevant information about downloading, installing, and building the Qt Toolkit from sources is available from <http://www.drastic.tv>. As there have been no modifications, the main source of the information and most of the web links provided here come from the Qt Company's website.

Shenzhen Yunlang Technology Co., Ltd. - MOKOSE is a trademark of Shenzhen Yunlang Technology Co., Ltd.

Sigma Design Company, LLC - Sigma Design is a registered trademark of Sigma Design Company, LLC

Snell & Wilcox Limited - SNELL & WILCOX, and Quantel are trademarks owned by Snell & Wilcox Limited

Society of Motion Picture and Television Engineers - SMPTE is a trademark of Society of Motion Picture and Television Engineers.

SoftNI Corporation - SoftNI is a trademark of SoftNI Corporation

Sony Corporation - Sony, Sony DVD Architect, DVD, Catalyst, and Vegas are trademarks of Sony Corporation and/or its affiliates.

Streambox Inc. - Streambox is a trademark of Streambox Inc.

Technicolor Creative Studios SA - Technicolor is a trademark of Technicolor Creative Studios SA

TechSmith Corporation - CAMTASIA STUDIO is a trademark of TechSmith Corporation

Tektronix, Inc. - Tektronix® and all identified Tektronix trademarks and logos are the property of Tektronix, Inc. or its wholly-owned subsidiaries

Telestream, LLC - Telestream, is a registered trademark, and MacCaption and CaptionMaker are trademarks of Telestream, LLC

The Apache Software Foundation (ASF) - Apache is a registered trademark of The Apache Software Foundation

The Foundry Visionmongers Ltd. - Nuke™ is a trademark of The Foundry Visionmongers Ltd.

The Perl Foundation - Perl and the Perl logo are trademarks of The Perl Foundation

Trend Micro Inc. - TrendMicro, and TrendMicro System Protection and registered trademarks of Trend Micro Inc.

Truevision, Inc - TARGA is a registered trademark of Truevision, Inc

Twitch Interactive, Inc - TWITCH, the TWITCH Logo, the Glitch Logo, and/or TWITCHTV are trademarks of Twitch Interactive, Inc. or its affiliates.

VideoLAN Non-profit Organization - VideoLAN, VLC, VLC media player and x264 are trademarks internationally registered by the VideoLAN non-profit organization

Vision Research, Inc - PHANTOM is a trademark of Vision Research, Inc

Weisscam GmbH - Weisscam is a trademark and brand of Weisscam GmbH

Wizards of OBS, LLC - UNIX, OBS, Open Broadcast Software, the OBS logo, and OBS Studio are trademarks of Wizards of OBS, LLC (The Company)

Wowza Media Systems, LLC - Wowza is a trademark of Wowza Media Systems, LLC

Xceed Software Inc. - Xceed DataGrid for JavaScript, Xceed Ultimate ListBox for Silverlight, Xceed DataGrid for Silverlight, Xceed DataGrid for WPF, Xceed Grid for .NET, Xceed Zip for .NET, Xceed Real-Time Zip for Silverlight, Xceed Upload for Silverlight, Xceed Zip Compression Library, Xceed FTP for .NET, Xceed Chart for .NET, Xceed Chart for ASP.NET, Xceed SmartUI for .NET, Xceed SmartUI, Xceed Encryption Library, Xceed Binary Encoding Library, Xceed Streaming Compression Library, Xceed Streaming Compression for .NET, Xceed Zip for .NET Compact Framework, Xceed Ultimate Suite, Xceed Data Manipulation Suite, Xceed Absolute Packager are trademarks of Xceed Software Inc.

Zapex Technologies - Zapex is a registered trademark of Zapex Technologies

Zhang Haijun - RYBOZEN is a trademark of Zhang Haijun

Ziflow Limited - Ziflow is a trademark of Ziflow Limited

Zixi - Zixi Software and any logos or icons identifying Zixi and the Zixi Software are trademarks of Zixi.

ZLIB: The ZLIB Compressed Data Format Specification is Copyright (C) 1995-2013 Jean-Loup Gailly and Mark Adler.

Zoom Video Communications, Inc. - Zoom and the Zoom logo are trademarks of Zoom Video Communications, Inc.

x264 LLC: The product is manufactured by Drastic Technologies under license from x264 LLC.

GNU LESSER GENERAL PUBLIC LICENSE

Version 3, 29 June 2007

Copyright © 2007 Free Software Foundation, Inc. <<https://fsf.org/>>

Everyone is permitted to copy and distribute verbatim copies of this license document, but changing it is not allowed.

This version of the GNU Lesser General Public License incorporates the terms and conditions of version 3 of the GNU General Public License, supplemented by the additional permissions listed below.

0. Additional Definitions.

As used herein, "this License" refers to version 3 of the GNU Lesser General Public License, and the "GNU GPL" refers to version 3 of the GNU General Public License.

"The Library" refers to a covered work governed by this License, other than an Application or a Combined Work as defined below.

An "Application" is any work that makes use of an interface provided by the Library, but which is not otherwise based on the Library. Defining a subclass of a class defined by the Library is deemed a mode of using an interface provided by the Library.

A "Combined Work" is a work produced by combining or linking an Application with the Library. The particular version of the Library with which the Combined Work was made is also called the "Linked Version".

The "Minimal Corresponding Source" for a Combined Work means the Corresponding Source for the Combined Work, excluding any source code for portions of the Combined Work that, considered in isolation, are based on the Application, and not on the Linked Version.

The "Corresponding Application Code" for a Combined Work means the object code and/or source code for the Application, including any data and utility programs needed for reproducing the Combined Work from the Application, but excluding the System Libraries of the Combined Work.

1. Exception to Section 3 of the GNU GPL.

You may convey a covered work under sections 3 and 4 of this License without being bound by section 3 of the GNU GPL.

2. Conveying Modified Versions.

If you modify a copy of the Library, and, in your modifications, a facility refers to a function or data to be supplied by an Application that uses the facility (other than as an argument passed when the facility is invoked), then you may convey a copy of the modified version:

- a) under this License, provided that you make a good faith effort to ensure that, in the event an Application does not supply the function or data, the facility still operates, and performs whatever part of its purpose remains meaningful, or
- b) under the GNU GPL, with none of the additional permissions of this License applicable to that copy.

3. Object Code Incorporating Material from Library Header Files.

The object code form of an Application may incorporate material from a header file that is part of the Library. You may convey such object code under terms of your choice, provided that, if the incorporated material is not limited to numerical parameters, data structure layouts and accessors, or small macros, inline functions and templates (ten or fewer lines in length), you do both of the following:

- a) Give prominent notice with each copy of the object code that the Library is used in it and that the Library and its use are covered by this License.
- b) Accompany the object code with a copy of the GNU GPL and this license document.

4. Combined Works.

You may convey a Combined Work under terms of your choice that, taken together, effectively do not restrict modification of the portions of the Library contained in the Combined Work and reverse engineering for debugging such modifications, if you also do each of the following:

- a) Give prominent notice with each copy of the Combined Work that the Library is used in it and that the Library and its use are covered by this License.
- b) Accompany the Combined Work with a copy of the GNU GPL and this license document.

- c) For a Combined Work that displays copyright notices during execution, include the copyright notice for the Library among these notices, as well as a reference directing the user to the copies of the GNU GPL and this license document.
- d) Do one of the following:
 - 0) Convey the Minimal Corresponding Source under the terms of this License, and the Corresponding Application Code in a form suitable for, and under terms that permit, the user to recombine or relink the Application with a modified version of the Linked Version to produce a modified Combined Work, in the manner specified by section 6 of the GNU GPL for conveying Corresponding Source.
 - 1) Use a suitable shared library mechanism for linking with the Library. A suitable mechanism is one that (a) uses at run time a copy of the Library already present on the user's computer system, and (b) will operate properly with a modified version of the Library that is interface-compatible with the Linked Version.
- e) Provide Installation Information, but only if you would otherwise be required to provide such information under section 6 of the GNU GPL, and only to the extent that such information is necessary to install and execute a modified version of the Combined Work produced by recombining or relinking the Application with a modified version of the Linked Version. (If you use option 4d0, the Installation Information must accompany the Minimal Corresponding Source and Corresponding Application Code. If you use option 4d1, you must provide the Installation Information in the manner specified by section 6 of the GNU GPL for conveying Corresponding Source.)

5. Combined Libraries.

You may place library facilities that are a work based on the Library side by side in a single library together with other library facilities that are not Applications and are not covered by this License, and convey such a combined library under terms of your choice, if you do both of the following:

- a) Accompany the combined library with a copy of the same work based on the Library, uncombined with any other library facilities, conveyed under the terms of this License.
- b) Give prominent notice with the combined library that part of it is a work based on the Library, and explaining where to find the accompanying uncombined form of the same work.

6. Revised Versions of the GNU Lesser General Public License.

The Free Software Foundation may publish revised and/or new versions of the GNU Lesser General Public License from time to time. Such new versions will be similar in spirit to the present version, but may differ in detail to address new problems or concerns.

Each version is given a distinguishing version number. If the Library as you received it specifies that a certain numbered version of the GNU Lesser General Public License "or any later version" applies to it, you have the option of following the terms and conditions either of that published version or of any later version published by the Free Software Foundation. If the Library as you received it does not specify a version number of the GNU Lesser General Public License, you may choose any version of the GNU Lesser General Public License ever published by the Free Software Foundation.

If the Library as you received it specifies that a proxy can decide whether future versions of the GNU Lesser General Public License shall apply, that proxy's public statement of acceptance of any version is permanent authorization for you to choose that version for the Library.

Other brands, product names, and company names are trademarks of their respective holders, and are used for identification purpose only.

MPEG Disclaimers

MPEGLA MPEG2 Patent

ANY USE OF THIS PRODUCT IN ANY MANNER OTHER THAN PERSONAL USE THAT COMPLIES WITH THE MPEG-2 STANDARD FOR ENCODING VIDEO INFORMATION FOR PACKAGED MEDIA IS EXPRESSLY PROHIBITED WITHOUT A LICENSE UNDER APPLICABLE PATENTS IN THE MPEG-2 PATENT PORTFOLIO, WHICH LICENSE IS AVAILABLE FROM MPEG LA, LLC, 4600 S. Ulster Street, Suite 400, Denver, Colorado 80237 U.S.A.

MPEGLA MPEG4 VISUAL

THIS PRODUCT IS LICENSED UNDER THE MPEG-4 VISUAL PATENT PORTFOLIO LICENSE FOR THE PERSONAL AND NON-COMMERCIAL USE OF A CONSUMER FOR (i) ENCODING VIDEO IN COMPLIANCE WITH THE MPEG-4 VISUAL STANDARD ("MPEG-4 VIDEO") AND/OR (ii) DECODING MPEG-4 VIDEO THAT WAS ENCODED BY A CONSUMER ENGAGED IN A PERSONAL AND NON-COMMERCIAL ACTIVITY AND/OR WAS OBTAINED FROM A VIDEO PROVIDER LICENSE IS GRANTED OR SHALL BE IMPLIED FOR ANY OTHER USE. ADDITIONAL INFORMATION INCLUDING THAT RELATING TO PROMOTIONAL, INTERNAL AND COMMERCIAL USES AND LICENSING MAY BE OBTAINED FROM MPEG LA, LLC. SEE [HTTP://WWW.MPEGLA.COM](http://www.mpegla.com).

MPEGLA AVC

THIS PRODUCT IS LICENSED UNDER THE AVC PATENT PORTFOLIO LICENSE FOR THE PERSONAL USE OF A CONSUMER OR OTHER USES IN WHICH IT DOES NOT RECEIVE REMUNERATION TO (i) ENCODE VIDEO IN COMPLIANCE WITH THE AVC STANDARD ("AVC VIDEO") AND/OR (ii) DECODE AVC VIDEO THAT WAS ENCODED BY A CONSUMER ENGAGED IN A PERSONAL ACTIVITY AND/OR WAS OBTAINED FROM A VIDEO PROVIDER LICENSED TO PROVIDE AVC VIDEO. NO LICENSE IS GRANTED OR SHALL BE IMPLIED FOR ANY OTHER USE. ADDITIONAL INFORMATION MAY BE OBTAINED FROM MPEG LA, L.L.C. SEE [HTTP://WWW.MPEGLA.COM](http://www.mpegla.com).

MPEG4 SYSTEMS

THIS PRODUCT IS LICENSED UNDER THE MPEG-4 SYSTEMS PATENT PORTFOLIO LICENSE FOR ENCODING IN COMPLIANCE WITH THE MPEG-4 SYSTEMS STANDARD, EXCEPT THAT AN ADDITIONAL LICENSE AND PAYMENT OF ROYALTIES ARE NECESSARY FOR ENCODING IN CONNECTION WITH (i) DATA STORED OR REPLICATED IN PHYSICAL MEDIA WHICH IS PAID FOR ON A TITLE BY TITLE BASIS AND/OR (ii) DATA WHICH IS PAID FOR ON A TITLE BY TITLE BASIS AND IS TRANSMITTED TO AN END USER FOR PERMANENT STORAGE AND/OR USE. SUCH ADDITIONAL LICENSE MAY BE OBTAINED FROM MPEG LA, LLC. SEE [HTTP://WWW.MPEGLA.COM](http://www.mpegla.com) FOR ADDITIONAL DETAILS.

Drastic Technologies Limited Warranty and Disclaimers

Drastic Technologies Ltd (the Company) warrants to the original registered end user that the product will perform as stated below for a period of ninety (90) days from the date of licensing or; in the case of hardware, for a period matching the warranty period offered by the original manufacturer of said equipment.

Hardware and Media—The Product hardware components, if any, including equipment supplied but not manufactured by the Company but NOT including any third party equipment that has been substituted by the Distributor or customer for such equipment (the "Hardware"), will be free from defects in materials and workmanship under normal operating conditions and use.

Warranty Remedies

Your sole remedies under this limited warranty are as follows:

Hardware and Media—The Company will either repair or replace (at its option) any defective Hardware component or part, or Software Media, with new or like new Hardware components or Software Media. Components may not be necessarily the same, but will be of equivalent operation and quality.

Software Updates

Except as may be provided in a separate agreement between Drastic Technologies and You, if any, Drastic Technologies is under no obligation to maintain or support the Software and Drastic Technologies has no obligation to furnish you with any further assistance, technical support, documentation, software, update, upgrades, or information of any nature or kind.

Restrictions and Conditions of Limited Warranty

This Limited Warranty will be void and of no force and effect if (i) Product Hardware or Software Media, or any part thereof, is damaged due to abuse, misuse, alteration, neglect, or shipping, or as a result of service or modification by a party other than the Company, or (ii) Software is modified without the written consent of the Company.

Limitations of Warranties

THE EXPRESS WARRANTIES SET FORTH IN THIS AGREEMENT ARE IN LIEU OF ALL OTHER WARRANTIES, EXPRESS OR IMPLIED, INCLUDING, WITHOUT LIMITATION, ANY WARRANTIES OF MERCHANTABILITY OR FITNESS FOR A PARTICULAR PURPOSE. No oral or written information or advice given by the Company, its distributors, dealers or agents, shall increase the scope of this Limited Warranty or create any new warranties.

Geographical Limitation of Warranty—This limited warranty is valid only within the country in which the Product is purchased/licensed.

Limitations on Remedies—YOUR EXCLUSIVE REMEDIES, AND THE ENTIRE LIABILITY OF Drastic Technologies Ltd WITH RESPECT TO THE PRODUCT, SHALL BE AS STATED IN THIS LIMITED WARRANTY. Your sole and exclusive remedy for any and all breaches of any Limited Warranty by the Company shall be the recovery of reasonable damages which, in the aggregate, shall not exceed the total amount of the combined license fee and purchase price paid by you for the Product.

Damages

Drastic Technologies Ltd SHALL NOT BE LIABLE TO YOU FOR ANY DAMAGES, INCLUDING ANY LOST PROFITS, LOST SAVINGS, OR OTHER INCIDENTAL OR CONSEQUENTIAL DAMAGES ARISING OUT OF YOUR USE OR INABILITY TO USE THE PRODUCT, OR THE BREACH OF ANY EXPRESS OR IMPLIED WARRANTY, EVEN IF THE COMPANY HAS BEEN ADVISED OF THE POSSIBILITY OF THOSE DAMAGES, OR ANY REMEDY PROVIDED FAILS OF ITS ESSENTIAL PURPOSE.

Further information regarding this limited warranty may be obtained by writing:

Drastic Technologies Ltd
523 The Queensway, Suite 201
Toronto, ON, M8V 1J7
Telephone: (416) 255-5636

About videoQC

videoQC is a video and audio analysis and playback tool with both visual and automated quality checking tools.

videoQC GUI

videoQC will take the file based or IP streaming media coming into your facility and perform a series of automated tests on the video, audio and metadata values against a template, then analyze audio and video.

It includes metadata extraction, comparison and templating tools, intuitive charting of audio and video metrics, a full set of audio and video waveform/vectorscope/phase tools, db and PDF reporting, file to file visual comparison and clipping and exporting tools. The standard database format allows seamless and instant sharing of analysis results. Hot folders allow automation, optimizing those in the QC workflow

videoQC's automated server components can run headless (no interface) for analysis tools. Integration with Net-X-Code suite provides quality control for IP based workflows.

Each level of videoQC was designed to fill a particular part of the Quality Control workflow, from intern to master QC operators and even back end servers.

videoQC Versions

videoQC is available in as a desktop application in four versions:

videoQC Workstation

- Automated video and audio metric generation, HTTP remote control and monitoring, Single ended analysis of metadata and audio/video, PSNR, SSIM, MS-SSIM analysis, and Full Reference Comparisons - original to source
- File clipping and export, Audio routing, Automated metadata comparison to template, Video and audio metric charting, PDF of results, RS-422 serial control as a VTR.
- R.128 Loudness audio meters, Closed caption display, CEA-608, CEA-708, OP-47, Subtitle formats, SDI HDMI output with AJA, Bluefish444 or Blackmagic card, Full set of audio and video scopes, Hex/decimal pixel display.
- Player/View, most standard broadcast and post production files. Supports SD, HD, 2K, QHD, 4K., 8K Provides Time code, metadata display, RMS/Peak Audio meters.

videoQC Inspect

- File clipping and export, Audio routing, Automated metadata comparison to template, Video and audio metric charting, PDF of results, RS-422 serial control as a VTR.
- R.128 Loudness audio meters, Closed caption display, CEA-608, CEA-708, OP-47, Subtitle formats, SDI HDMI output with AJA, Bluefish444 or Blackmagic card, Full set of audio and video scopes, Hex/decimal pixel display.
- Player/View, most standard broadcast and post production files. Supports SD, HD, 2K, QHD, 4K, 8K. Provides Time code, metadata display, RMS/Peak Audio meters.

videoQC Pro

- R.128 Loudness audio meters, Closed caption display, CEA-608, CEA-708, OP-47, Subtitle formats, SDI HDMI output with AJA, Bluefish444 or Blackmagic card, Full set of audio and video scopes, Hex/decimal pixel display.
- Player/View, most standard broadcast and post production files. Supports SD, HD, 2K, QHD, 4K, 8K. Provides Time code, metadata display, RMS/Peak Audio meters.

videoQC View

- Player/View, most standard broadcast and post production files. Supports SD, HD, 2K, QHD, 4K, 8K. Provides Time code, metadata display, RMS/Peak Audio meters.

Options

There are options to add the licensable codecs: CineForm, and Avid DNxHD/DNxHR.

There is also an option to purchase annual support, which provides enhanced support and includes all version updates.

Controls and Displays

Using the Main Menu

The main menu is conjured whenever the user moves their mouse near the left edge of the GUI. Depending on the level of videoQC the user has licensed, the following menu items may be available:

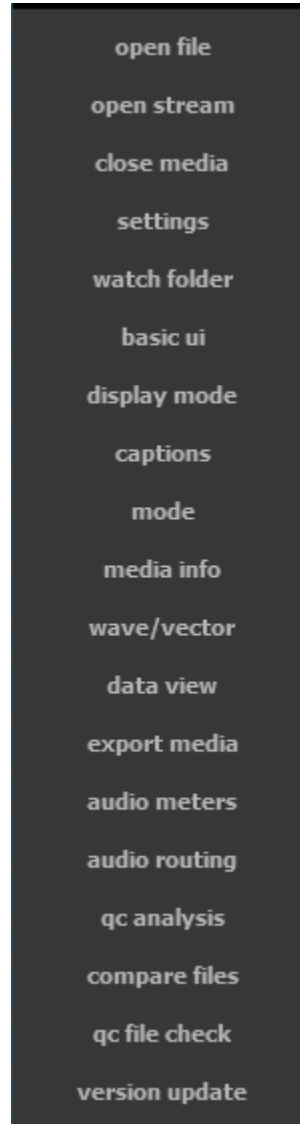

Transport Controls

The transport controls and displays are located along the bottom of the videoQC GUI.

videoQC has two modes for its main display: Basic mode and Advanced mode. The user can switch between the two modes using the main menu.

Basic Mode

Basic Mode features a limited set of controls for more viewing area:

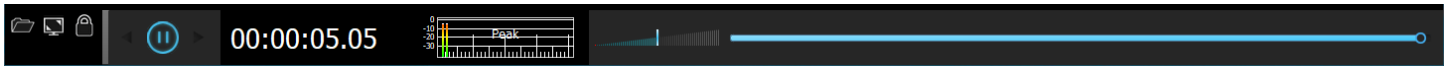

Basic Mode display

From left to right, the controls are:

Load Media – opens a browser so the user can load media to play and analyze.

Toggle Fullscreen – switch between full screen mode and less than full screen.

Toggle Lock/Unlock – switch between having the controls docked, or separate.

Reverse Play, Pause, Play buttons – The most basic transport controls are presented. Note that the standard j-k-l keyboard transport controls are also available.

Time Code display – provides the current time code location.

Audio meters – provides audio meters to confirm levels during playback for up to 16 audio meters showing peak/RMS or r.128/1194 EBU loudness levels. The line 0 corresponds to -24 decibels.

Volume slider – allows the user to adjust their playback level. Zero volume would be slid to the left, and as the slider is moved to the right, the volume is increased. The center of the slider indicates 100%, or normal playback level. Sliding all the way to the right sets the volume to 200%.

Position slider – shows the current position within the file. Clicking on the Position Bar cues the clip to that relative location. To scrub through the file, 'grab' the pointer and 'drag' it toward the relative location you're looking for.

Advanced Mode

Advanced Mode features a more comprehensive set of controls and displays for media transport.

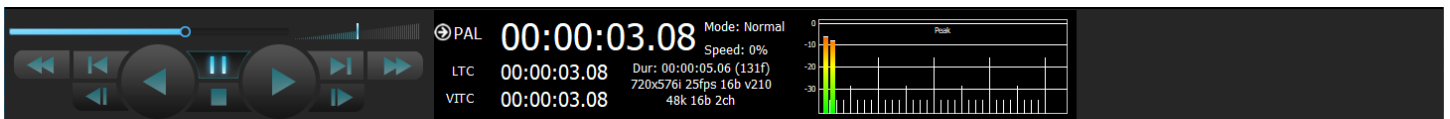

Advanced Mode Display

The interface can be changed between the two modes using the Basic/Advanced menu setting.

Under windows, the menu is available on the left pop out menu. Under macOS and Linux, it is the first menu under the View menu.

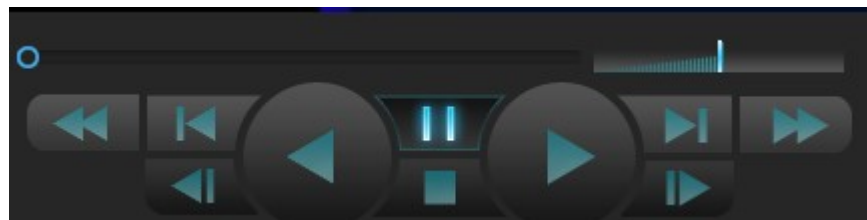

Transport section

Position Slider - The pointer indicates the current position in the clip. Clicking on the Position Bar cues the clip to that relative location. To scrub through the file, 'grab' the pointer and 'drag' it toward the relative location you're looking for.

Volume slider - May be used to adjust the volume of the audio during playback. Zero volume would be slid to the left, and as the slider is moved to the right, the volume is increased. The center of the slider indicates 100%, or normal playback level. Sliding all the way to the right sets the volume to 200%.

Fast Reverse button - Play the clip from the cued point in reverse at the fastest possible speed.

Back 5 Seconds button - Cue to a point 5 seconds prior to the current location, or the beginning if the current location is less than 5 seconds into the clip.

Back One Frame button - Cue the frame immediately prior to the current frame.

Reverse Play button - Play the clip in reverse at negative normal play speed (-100%).

Pause button - Stop any playback and display the frame at the current location.

Stop button - Stop any playback in progress and cue the first frame of the clip.

Play button - Play the clip forward at normal play speed (+100%).

Forward One Frame button - Cue the frame immediately after the current frame.

Forward Five Seconds button - Cues to a point 5 seconds after the current location, or the end if the current location is less than 5 seconds before the end of the clip.

Fast Forward button - Play the clip from the cued point forward at the fastest possible speed.

Time Code Display advanced mode display:

Time Code type and drop down menu - displays the current time code source/type, and lets the user click to select another time code source. Sources include TC (time code), LTC, VITC, and Frame.

Time Code Location - displays the current time code location. The time code may be copied using Ctrl+C, and pasted into another application. Alternately a time code location may be pasted into this field to cue up a specific location.

LTC time code display - longitudinal time code if present

VITC time code display - vertical interval time code if present

Playback Mode - choices include Normal, Loop, and Palindrome

Playback Speed - as a percentage of 100.

File Duration - length of the file, displayed as HH:MM:SS:FF, also displayed as number of video frames

Width, Height, and Scan method - height and width in number of pixels, and where available, whether the file is Progressive, Progressive Segmented Frame, or Interlaced

Frame Rate - number of frames per second

Video Bit Depth - the number of bits used for each color component of a single pixel

Codec identifier - an internal identifier for the specific codec used

Audio Rate - the audio sample rate in kHz

Audio Bit Depth - the number of bits of information in each sample

Number of Audio Channels - how many audio channels are currently set up

Audio Monitor Setup

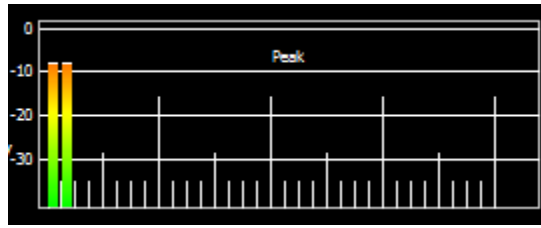

Audio Meters display advanced mode - Up to 16 audio meters showing dBFS RMS audio.

Clicking on the audio meters offers setup control for the audio output.

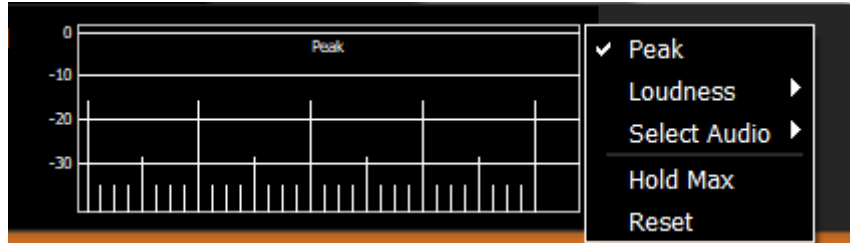

The Peak/RMS meters are selected using the link at the top, and will be checked when in Peak/RMS mode.

Clicking on the **Loudness** pulldown offers the following menu:

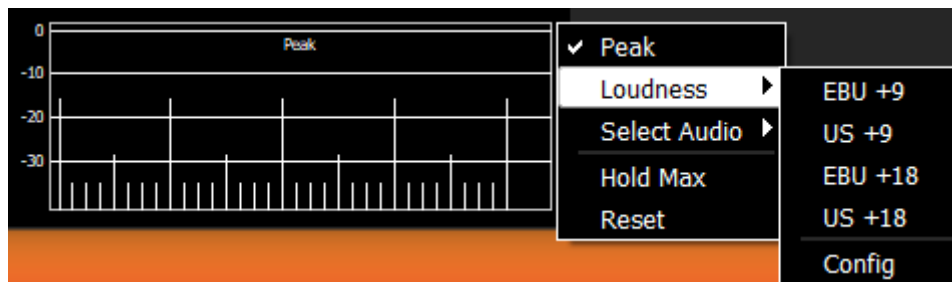

The **Loudness** configuration lets the user select between: EBU +9, US +9, EBU +18, and US +18 audio scale settings.

Selecting the **Config** option opens the audio output configuration dialog:

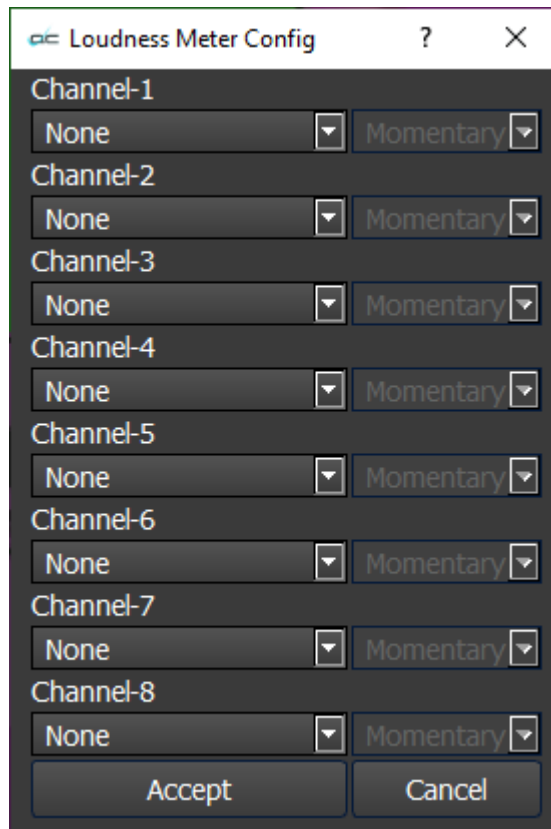

In the **Loudness Meter Config** dialog, the user can click on a Channel's pulldown menu to reveal the following audio loudness meter setup options:

- None
- 5.1 Surround
- 5.1-Pro Tools - L C R Ls Rs Lfe
- 5.1-Smpte - L R C lfe Ls Rs
- 5.1-AAC - C L R Ls Rs Lfe
- 5.1-DTS - L R Ls Rs C Lfe
- Stereo Pair 1
- 7.1-Surround
- 7.1-Pro Tools - L C R Lss Rss Lsr Rsr Lfe
- 7.1-Smpte - L R C Lfe Lss Rss Lsr Rsr
- 7.1-EXT - L R C Lfe Lsr Rsr Lss Rss
- 7.1-Dolby - L C R Ls Rs Lfes Bsl Bsr
- Stereo Pair 2

With a loudness setting selected for the channel, the user can set the peak indicator behaviour.

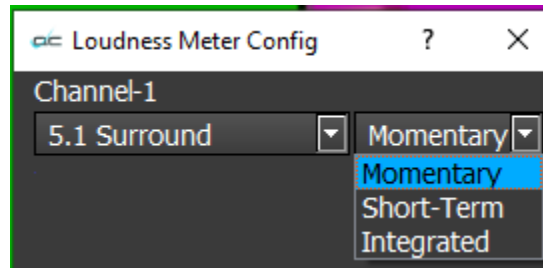

Momentary – momentarily allow the white peak indicators to remain at their highest level, then allow them to fall back down to the top of the channel level.

Short Term – Hold peak for 4 seconds, then drop to the top of the channel level.

Integrated – leave the white peak indicators at the top of the channel level.

The **Select Audio** pulldown lets the user select between available audio channels to monitor. This also sets which audio pair is fed to the audio scopes.

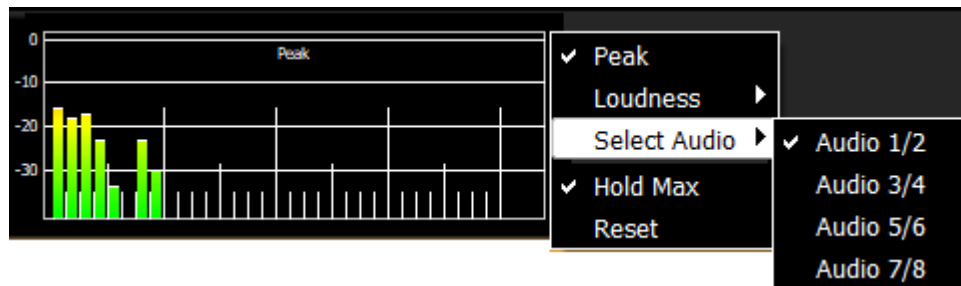

Hold Max – when selected, the peak indicators will remain at the highest level the channel has reached.

Reset – clear any audio loudness settings and return to default values for audio monitoring.

Controls Available via the Main Menu

In Windows, the main menu is displayed upon opening. It arises on the left side of the display area when the user moves their mouse toward the left edge of the GUI. A number of controls and displays can be accessed through the menu. Not all features are present in all versions. So depending on the level of videoQC licensed, some of the below controls seen below will be disabled.

open file	All versions
open stream	Pro level and above
close media	All versions
settings	All versions
watch folder	Workstation level and above
basic ui	All versions
display mode	All versions
captions	Pro level and above
mode	All versions
media info	All versions
wave/vector	Pro level and above
data view	Pro level and above
export media	Inspect level and above
audio meters	Pro level and above
audio routing	Pro level and above
qc analysis	Workstation level and above
compare files	Workstation level and above
qc file check	Workstation level and above
version update	All versions

Once video has been loaded, the menu disappears but can be called up by moving the mouse to the left of the display area. The menu offers access to a wide range of system controls, settings dialog boxes, and signal analysis tools.

Open File

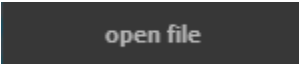

Open File button - pressing the Open File button opens the **Load Media** window, which allows the user to browse to an accessible media file and load it into videoQC.

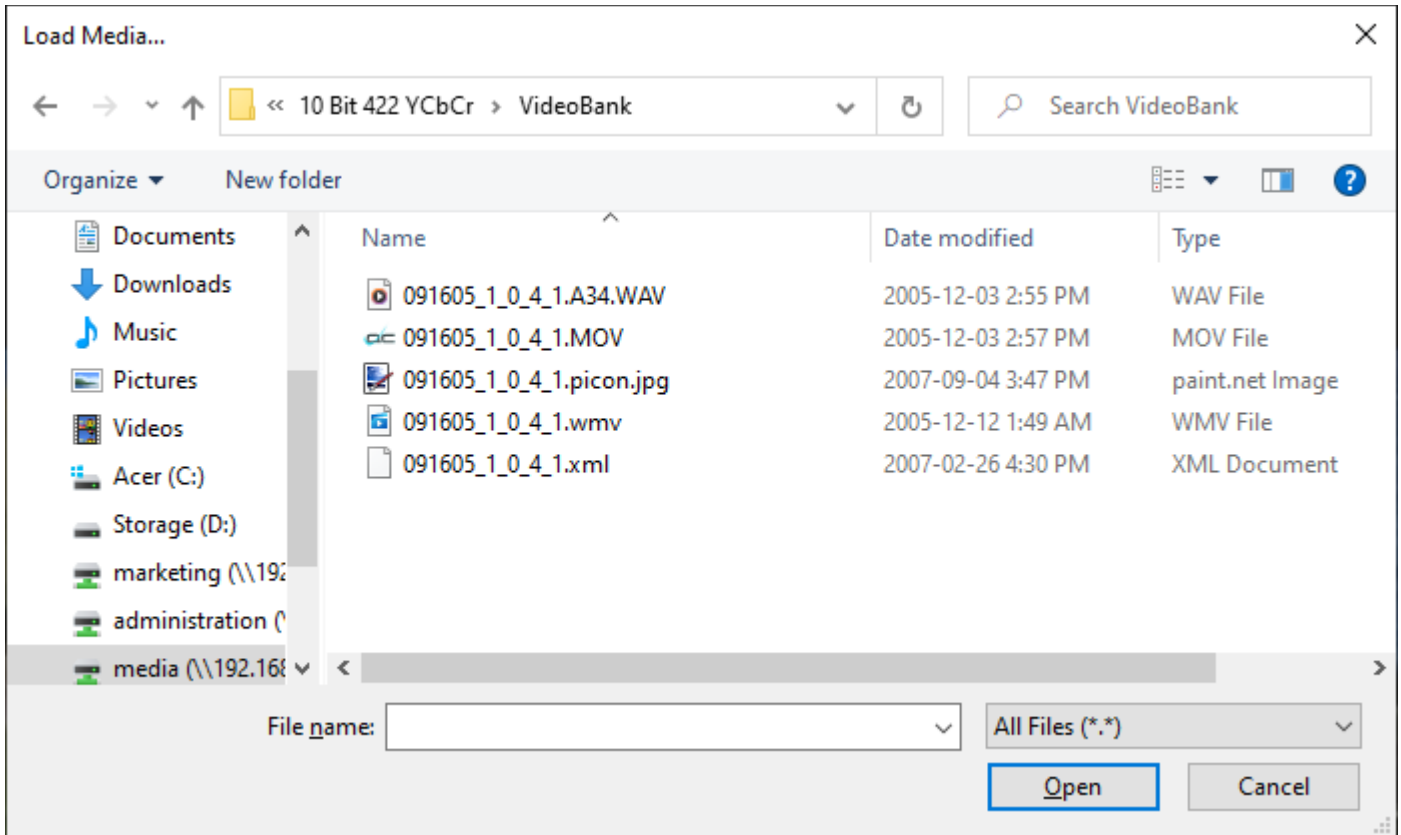

Load Media window

Load Media File Type Filter

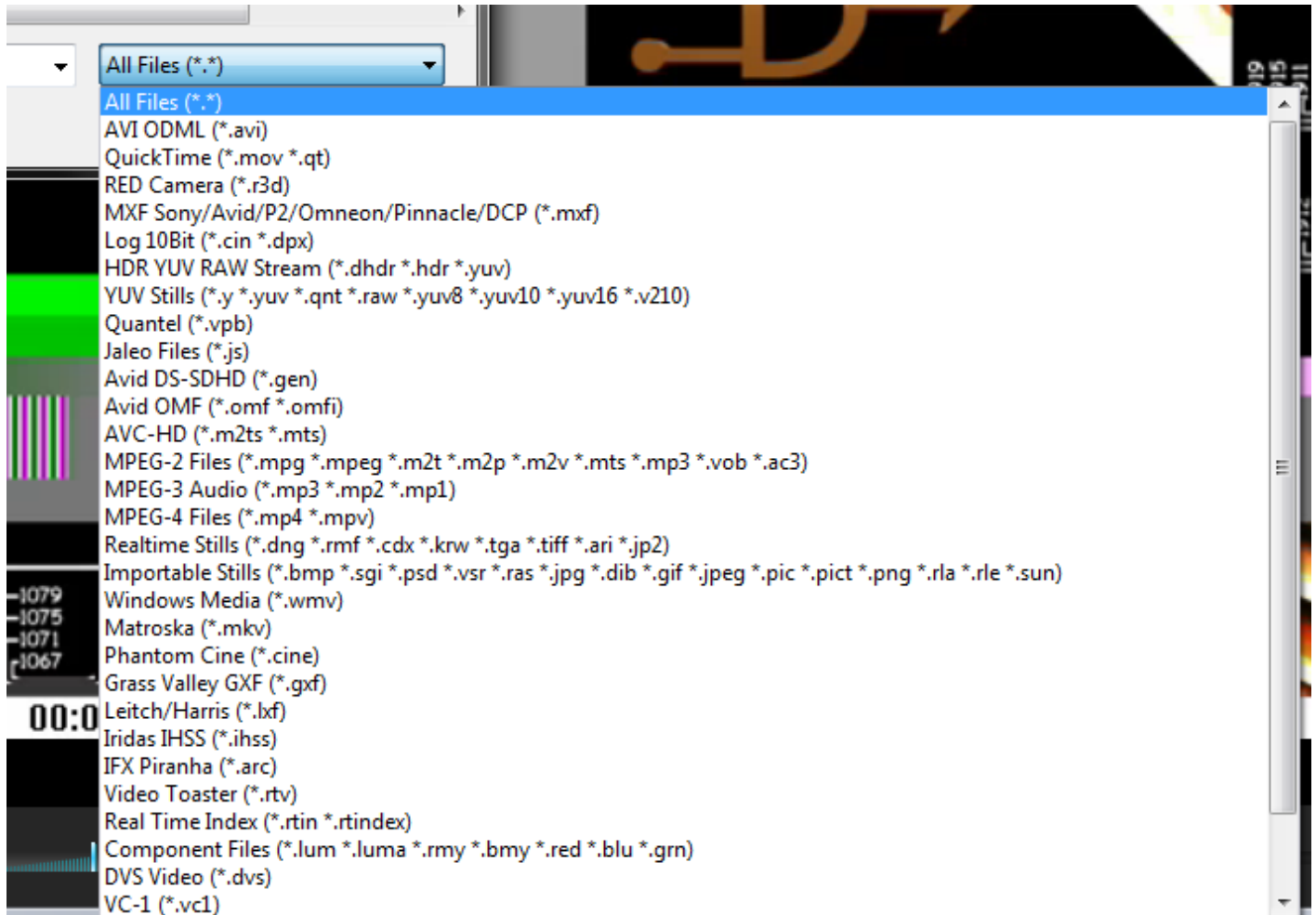

Pressing the **All Files*** button reveals a list of file types. Selecting a file type from this list lets the user search by specific file type, to help locate files more quickly.

Open Stream

open stream

Open Stream button - Opens the **Open url** window, which allows the user to select between the available streams. This list will be populated by the most recent stream sources selected. You can also enter a known IP stream string via the keyboard to search for it.

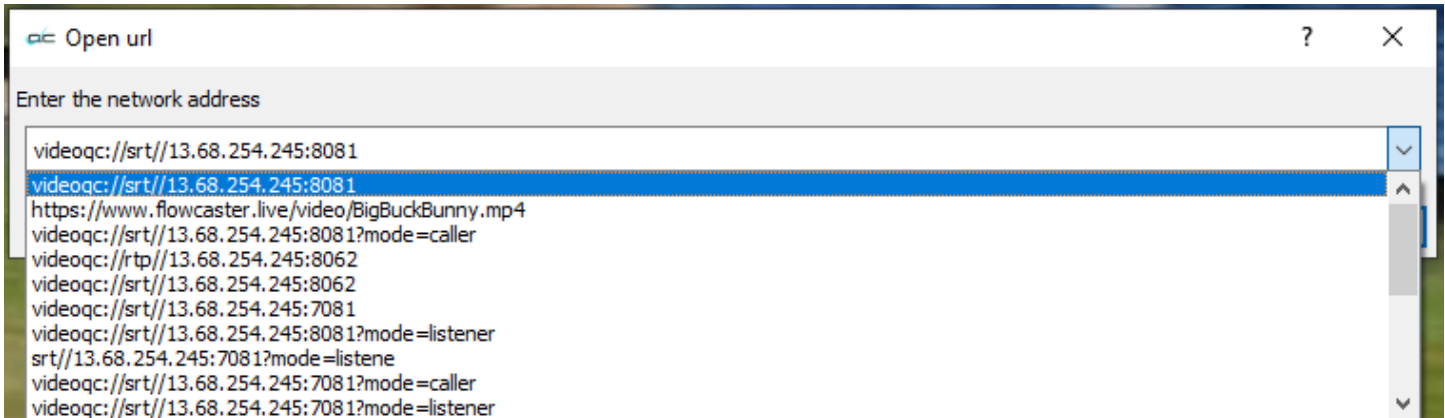

Once the user has entered the network address into the URL field, pressing the **OK** button loads the stream for viewing.

Close Media

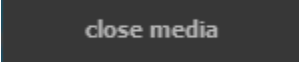

close media

Close Media button - Close the current file. This action does not clear the screen, but it does release the file itself, so it may be moved, renamed, deleted, etc.

Settings

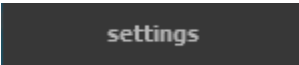

Settings button - Open the **Settings** window

settings		Accept	Close
License	IP Config		
Disable Hardware For Videoqc	<input type="checkbox"/> Disabled		
Disable Aja Kona	<input checked="" type="checkbox"/> Enabled		
Disable Blue Fish444	<input checked="" type="checkbox"/> Enabled		
Disable Decklink	<input checked="" type="checkbox"/> Enabled		
DisableIP Video	<input checked="" type="checkbox"/> Enabled		
Disable Matrox	<input checked="" type="checkbox"/> Enabled		
Enable Flow Caster Out	<input type="checkbox"/> Disabled		
Default Log Name	<input type="text" value="C:\UwAmp\www\logs\default.log"/>		
No Internal Audio Video	<input type="checkbox"/> Disabled		
Production Mode	<input type="checkbox"/> Disabled		
ShowVITC Lines	<input checked="" type="checkbox"/> Enabled		
Skip Boards	<input type="text" value="0"/>		
Superimpose	<input type="checkbox"/> Disabled		
Superimpose Type	Vtr Style		
Allow Aspect Ratio Changes	<input type="checkbox"/> Disabled		
Allow Frequency Changes	<input type="checkbox"/> Disabled		
Allow Resolution Changes	<input type="checkbox"/> Disabled		
OP47 Default Character Set	<input type="text" value="0"/>		
De Interlace Type	Disable		
Audio12 Encoded	<input type="checkbox"/> Disabled		
Dither8 Bit	<input type="checkbox"/> Disabled		
Genlock Enabled	<input type="checkbox"/> Disabled		
Use Both Board Channels	<input type="checkbox"/> Disabled		
EnableNDI Search	<input checked="" type="checkbox"/> Enabled		
IgnoreHTTP	<input type="checkbox"/> Disabled		
IgnoreCTL	<input type="checkbox"/> Disabled		
Ignore Net	<input type="checkbox"/> Disabled		
SD Aspect Ratio16by9	<input checked="" type="checkbox"/> Enabled		
HTTP Port	<input type="text" value="1080"/>		
Port	<input type="text" value="0"/>		
Auto Select Proxy	<input type="checkbox"/> Disabled		
Color Space	Rec 709 SMPTE		
Color Transfer	Default/Auto		
Check For Updates On Startup	<input type="checkbox"/> Disabled		

License

On the Settings window, press the **License** button to open the licensing dialog.

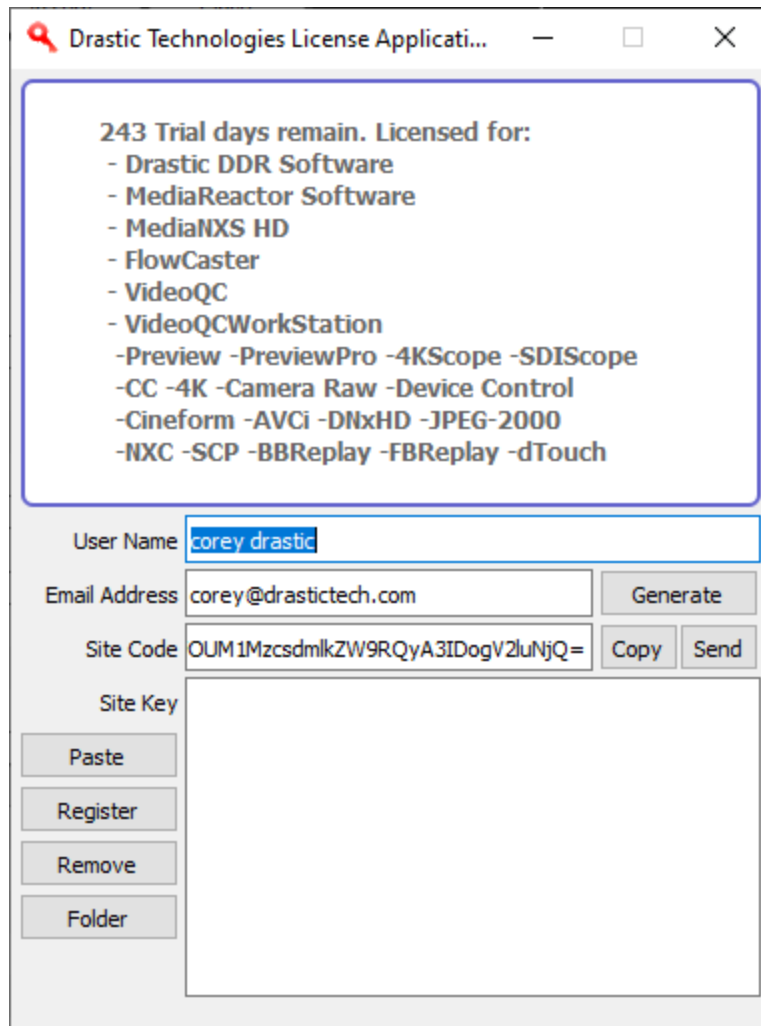

- 243 Trial days remain. Licensed for:
- Drastic DDR Software
- MediaReactor Software
- MediaNXS HD
- FlowCaster
- VideoQC
- VideoQCWorkStation
- Preview -PreviewPro -4KScope -SDIScope
- CC -4K -Camera Raw -Device Control
- Cineform -AVCi -DNxHD -JPEG-2000
- NXC -SCP -BBReplay -FBReplay -dTouch

Below the list, there are input fields and buttons:

- User Name: corey drastic
- Email Address: corey@drastictech.com (with a Generate button)
- Site Code: OUM1MzcsdmlkZW9RQyA3IDogV2luNjQ= (with Copy and Send buttons)
- Site Key: (empty field with Paste, Register, Remove, and Folder buttons)

The top field displays the current status of the license.

The **User Name** field allows the user to type in a first and last name during the licensing process.

The **Email Address** field allows the user to type in the email at which they would like to receive the site key for their license.

Once the name and address fields have been filled out, pressing the **Generate** button populates the **Site Code** field with a string of alphanumeric characters. This string is the Site Code.

The **Site Code** field is where the site code displayed during the licensing process. This user may select the site code and use Ctrl+C to copy it to the clipboard, or use the **Copy** button. The user will need to send the site code to Drastic Authorization to get a Site Key to enable the license.

If the system has been set up with email, pressing the **Send** button will open a new email to Drastic Authorization, with the site code in the body of the email.

Once a reply email containing the **Site Key** has been returned by Drastic Authorization, the user may select it and copy it, then paste it into the Site Key field either using the **Paste** button or Ctrl+V.

Once the Site Key has been pasted into the **Site Key** field, pressing the **Register** button registers the license. The system may need to be restarted for the change in license status to be updated.

IP Config

Press the IP Config button to open the IP Video Setup window.

IP Video Setup controls the settings for ST-2110, ST-2022, and TR-01 streams. Note that these stream formats require specific hardware – please contact Drastic for more info.

There are separate settings for Video, Audio, And Ancillary data streams.

IP Video – Video Stream Settings

Channel pulldown menu – for multichannel systems, select between available channels.
Override NMOS Settings checkbox – disable any default NMOS (Networked Media Open Specification) settings.

Type pulldown menu – select between available internet stream types. This dialog is for setting up ST2110, ST2022-6, and optionally TR-01 streams.

Video Format – provides a pulldown menu to set the video input, whether HD, Quad HD, 4K etc.

Audio Channels / μ s – provides a pulldown menu to set the number of channels in the system, and a pulldown to select between microsecond settings.

Receive pulldown menu and **Lock All** checkbox – select between available internet protocol types to receive. The Lock All checkbox locks all the IP addresses together.

Receive Source Address field and **Lock** checkbox – type in the receive source IP address. The Lock checkbox locks this IP address.

Receive Source Port field and **Lock** checkbox – type in the receive source port. The Lock checkbox locks this IP address.

Receive Destination Address field and **Lock** checkbox – type in the receive destination source IP address. The Lock checkbox locks this IP address.

Receive Destination Port field and **Lock** checkbox – type in the receive destination source port. The Lock checkbox locks this IP address.

Receive Interface field and **Lock** checkbox – type in the receive interface IP address. The Lock checkbox locks this IP address.

Send pulldown menu – select between available internet protocol types to send

Send Source Address field and **Lock** checkbox – type in the send source IP address. The Lock checkbox locks this IP address.

Send Source Port field and **Lock** checkbox – type in the send source port. The Lock checkbox locks this IP address.

Send Destination Address field and **Lock** checkbox – type in the send destination IP address. The Lock checkbox locks this IP address.

Send Destination Port field and **Lock** checkbox – type in the send destination port. The Lock checkbox locks this IP address.

Send Interface field and **Lock** checkbox – type in the send interface IP address. The Lock checkbox locks this IP address.

Clock Source pulldown menu – select between available clock sources

Clock Info field – displays the time setting

Clock Time field – displays the time in YYYY/MM/DD THH:MM:SS:FFF

Clock Mac Address / ID – Enter the clock mac (Media Access Control) address, and the system ID.

Video/Audio/Anc radio buttons – select between the IP Video Setup for the Video, Audio, or Ancillary stream.

Audio Channel Use Single Flow checkbox and radio buttons – with the Use Single Flow checkbox selected, all channels are sent as a signal flow. With the Use Single Flow checkbox unselected, the user can click to select as many channels as the system has set up. This is limited by how many channels are set in the Audio Channels pulldown.

Save Video SDP – opens a standard save as browser, so the user can save a (.sdp) Session File to recall the element for later retrieval.

Load File button – load a (.ini) IP settings file for later retrieval.

Save File button – save the current IP settings as a (.ini) file for later retrieval.

Accept button – Press the **Accept** button to accept any changes that have been made, and close the IP Video Setup window.

Cancel button – Press the **Cancel** button to close the IP Video Setup window without making any settings changes.

IP Video – Audio Stream Settings

Channel pulldown menu – for multichannel systems, select between available channels.
Override NMOS Settings checkbox – disable any default NMOS (Networked Media Open Specification) settings.

Type pulldown menu – select between available internet stream types. This dialog is for setting up ST2110, ST2022-6, and optionally TR-01 streams.

Video Format – provides a pulldown menu to set the video input, whether HD, Quad HD, 4K etc.

Audio Channels / μs – provides a pulldown menu to set the number of channels in the system, and a pulldown to select between microsecond settings.

Receive pulldown menu and **Lock All** checkbox – select between available internet protocol types to receive. The Lock All checkbox locks all the IP addresses together.

Receive Source Address field and **Lock** checkbox – type in the receive source IP address. The Lock checkbox locks this IP address.

Receive Source Port field and **Lock** checkbox – type in the receive source port. The Lock checkbox locks this IP address.

Receive Destination Address field and **Lock** checkbox – type in the receive destination source IP address. The Lock checkbox locks this IP address.

Receive Destination Port field and **Lock** checkbox – type in the receive destination source port. The Lock checkbox locks this IP address.

Receive Interface field and **Lock** checkbox – type in the receive interface IP address. The Lock checkbox locks this IP address.

Send pulldown menu – select between available internet protocol types to send

Send Source Address field and **Lock** checkbox – type in the send source IP address. The Lock checkbox locks this IP address.

Send Source Port field and **Lock** checkbox – type in the send source port. The Lock checkbox locks this IP address.

Send Destination Address field and **Lock** checkbox – type in the send destination IP address. The Lock checkbox locks this IP address.

Send Destination Port field and **Lock** checkbox – type in the send destination port. The Lock checkbox locks this IP address.

Send Interface field and **Lock** checkbox – type in the send interface IP address. The Lock checkbox locks this IP address.

Clock Source pulldown menu – select between available clock sources

Clock Info field – displays the time setting

Clock Time field – displays the time in YYYY/MM/DD THH:MM:SS:FFF

Clock Mac Address / ID – Enter the clock mac (Media Access Control) address, and the system ID.

Video/Audio/Anc radio buttons – select between the IP Video Setup for the Video, Audio, or Ancillary stream.

Audio Channel Use Single Flow checkbox and radio buttons – with the Use Single Flow checkbox selected, all channels are sent as a signal flow. With the Use Single Flow checkbox unselected, the user can click to select as many channels as the system has set up. This is limited by how many channels are set in the Audio Channels pulldown.

Save Video SDP – opens a standard save as browser, so the user can save a (.sdp) Session File to recall the element for later retrieval.

Load File button – load a (.ini) IP settings file for later retrieval.

Save File button – save the current IP settings as a (.ini) file for later retrieval.

Accept button – Press the **Accept** button to accept any changes that have been made, and close the IP Video Setup window.

Cancel button – Press the **Cancel** button to close the IP Video Setup window without making any settings changes.

IP Video – Ancillary Stream Settings

Channel pulldown menu – for multichannel systems, select between available channels.

Override NMOS Settings checkbox – disable any default NMOS (Networked Media Open Specification) settings.

Type pulldown menu – select between available internet stream types. This dialog is for setting up ST2110, ST2022-6, and optionally TR-01 streams.

Video Format – provides a pulldown menu to set the video input, whether HD, Quad HD, 4K etc.

Audio Channels / μs – provides a pulldown menu to set the number of channels in the system, and a pulldown to select between microsecond settings.

Receive pulldown menu and **Lock All** checkbox – select between available internet protocol types to receive. The Lock All checkbox locks all the IP addresses together.

Receive Source Address field and **Lock** checkbox – type in the receive source IP address. The Lock checkbox locks this IP address.

Receive Source Port field and **Lock** checkbox – type in the receive source port. The Lock checkbox locks this IP address.

Receive Destination Address field and **Lock** checkbox – type in the receive destination source IP address. The Lock checkbox locks this IP address.

Receive Destination Port field and **Lock** checkbox – type in the receive destination source port. The Lock checkbox locks this IP address.

Receive Interface field and **Lock** checkbox – type in the receive interface IP address. The Lock checkbox locks this IP address.

Send pulldown menu – select between available internet protocol types to send

Send Source Address field and **Lock** checkbox – type in the send source IP address. The Lock checkbox locks this IP address.

Send Source Port field and **Lock** checkbox – type in the send source port. The Lock checkbox locks this IP address.

Send Destination Address field and **Lock** checkbox – type in the send destination IP address. The Lock checkbox locks this IP address.

Send Destination Port field and **Lock** checkbox – type in the send destination port. The Lock checkbox locks this IP address.

Send Interface field and **Lock** checkbox – type in the send interface IP address. The Lock checkbox locks this IP address.

Clock Source pulldown menu – select between available clock sources

Clock Info field – displays the time setting

Clock Time field – displays the time in YYYY/MM/DD THH:MM:SS:FFF

Clock Mac Address / ID – Enter the clock mac (Media Access Control) address, and the system ID.

Video/Audio/Anc radio buttons – select between the IP Video Setup for the Video, Audio, or Ancillary stream.

Audio Channel Use Single Flow checkbox and radio buttons – with the Use Single Flow checkbox selected, all channels are sent as a single flow. With the Use Single Flow checkbox unselected, the user can click to select as many channels as the system has set up. This is limited by how many channels are set in the Audio Channels pulldown.

Save Video SDP – opens a standard save as browser, so the user can save a (.sdp) Session File to recall the element for later retrieval.

Load File button – load a (.ini) IP settings file to use its settings.

Save File button – save the current IP settings as a (.ini) file for later retrieval.

Accept button – Press the **Accept** button to accept any changes that have been made, and close the IP Video Setup window.

Cancel button – Press the **Cancel** button to close the IP Video Setup window without making any settings changes.

Accept button - Press the **Accept** button to accept any changes that have been made, and close the **Settings** window.

Close button - close the **Settings** window without making any changes

Disable Hardware for Videoqc - when set, the software will ignore any hardware in the system

Disable Aja Kona - when set, the software will ignore any AJA cards

Disable BlueFish444 - when set, the software will ignore any BlueFish444 cards

Disable Decklink - when set, the software will ignore any Blackmagic cards

DisableIP Video - when set, the system will not use IP video streams

Disable Matrox - when set, the software will ignore any Matrox cards

Enable Flow Caster Out - when set, enable stream output via FlowCaster.

Default Log Name - if logging to a file is enabled, this is where the log file will be saved

No Internal Audio Video - if set, this forces the audio to an external audio card, rather than the internal audio of the AJA, BlueFish444 or Blackmagic card

Production Mode - if set, then playback will continue even if frames are dropped. Otherwise, dropped frames will cause playback to pause

ShowVITC Lines - show any vertical blank area in the applications video window

Skip Boards - the number of cards in the system to skip. This allows videoQC to use the second card in the system, and allow another software to use the first one

Superimpose - if set, then time code and user bits will be displayed/burned into the video

Superimpose Type - choose between **Film Style** or **VTR Style** time code display on the overlay.

In the image below, the VTR style time code is displayed on the left screen. It shows absolute, LTC, and VITC time codes simultaneously. On the right screen, Film style time code is displayed.

Time Code Overlay

Allow Aspect Ratio Changes - when set, the aspect ratio will remain fixed

Allow Frequency Changes - when set, the frequency will not change as new files are loaded

Allow Resolution Changes - when set, the resolution will not change as new files are loaded

OP47 Default Character Set - OP-47 decoders have a setting which allows the user to specify the default alternate character set when it is not specified by the sender. This is normally the character set of the local language.

- 0 - (Latin) English, French, German, Swedish, Finnish, Hungarian, Italian, Portuguese, Spanish, Czech, Slovak
- 1 - (Latin) Polish
- 2 - (Latin) Turkish
- 3 - (Latin) Serbian, Croatian, Slovenian, Romanian
- 4 - (Latin) Estonian, Lettish, Lithuanian
- 4 - (Cryillic) Serbian, Croatian, Russian, Bulgarian, Ukrainian
- 6 - Greek
- 10 - Hebrew

De Interlace Type - When working with interlaced material, the display on the progressive VGA monitor:

- **Default** - use the default deinterlacing implied by the file type

- **Discard** - discard one field
- **Blend** - blend the two fields
- **Duplicate Invert** - duplicate the non dominant field
- **Split** - split the fields, upper and lower
- **Duplicate** - duplicate one field
- **Process** - process for motion detect deinterlaced
- **Disable** - disable processing, show interlace on progressive
- **Yadif** - yet another deinterlacing filter

Audio 12 Encoded – should be set if using Dolby encoded audio on the first pair of channels

Dither8 Bit – on AJA hardware, if set, 8 bit files will be up dithered to 10 bit on SDI output

Genlock Enabled – use the incoming genlock signal to lock the SDI output

Use Both Board Channels – if a board supports more than one channel, allow multiple channels to use the same board

Enable NDI Search – allow searching for NDI sources.

Ignore HTTP – disable HTTP control of videoQC

Ignore CTL – disable RS-422 serial control of videoQC

Ignore Net – disable network control of videoQC

SD Aspect Ratio 16by9 – if set, then all SD files will be treated as 16:9 instead of 4:3

HTTP Port – custom port value to use for the HTTP server

Port – custom port value to use for the Net server

Auto Select Proxy – when a high resolution and proxy resolution file reference pair are dropped from an Adobe web bin, automatically load the proxy file rather than the high res file. If not set, the high resolution file will be loaded.

Color Space – select 708 or 2020 as the default color space for 4K/QHD signals. The options in this pulldown menu allow the user to set the color space being used. Options may include:

- Rec 709 SMPTE
- Default/Auto
- CCIR 601 Full
- Rec 709 Full
- BT 2020 Full
- CCIR 601 SMPTE
- BT 2020 SMPTE

Color Transfer – select either HDR-10 PQ ST-2084 or HDR HLG, as transfer characteristics for 4K/QHD signals, or leave it set to the Default/Auto setting.

Check for Updates on Startup – allows the user to keep current with the latest build by checking the installed version against the version on the web each time it is run.

Watch Folder

watch folder

Pressing the **Watch Folder** button opens a dialog to allow the user to set up a watch folder, to analyze files and create RTIndex files and Reference Movies.

The **Watch Folder** window allows the user to select a source stream, and perform one of three actions. The following controls are available:

Source – press the Source button to set the folder you will watch. When selected, the source folder will be displayed in the source field.

Target – press the Target button to set the folder where either the Analysis, Real Time Index file, or QuickTime Reference file will be created. When selected, the target folder will be displayed in the target field.

The **Action** pulldown menu lets you choose what happens when a file arrives in the watch folder.

Analysis – analyze the loaded file.

Make RTIndex – make a real time index file for the source stream.

Make Reference Movie – make a QuickTime Reference Movie from the source stream.

Watch button – press to activate the watch folder functionality.

Display Mode

display mode

Display Mode button - opens the Monitor Settings window, which allows the user to fine tune their display settings, and adjust chroma/luma keys, correct focus, view signal level excursions, etc.

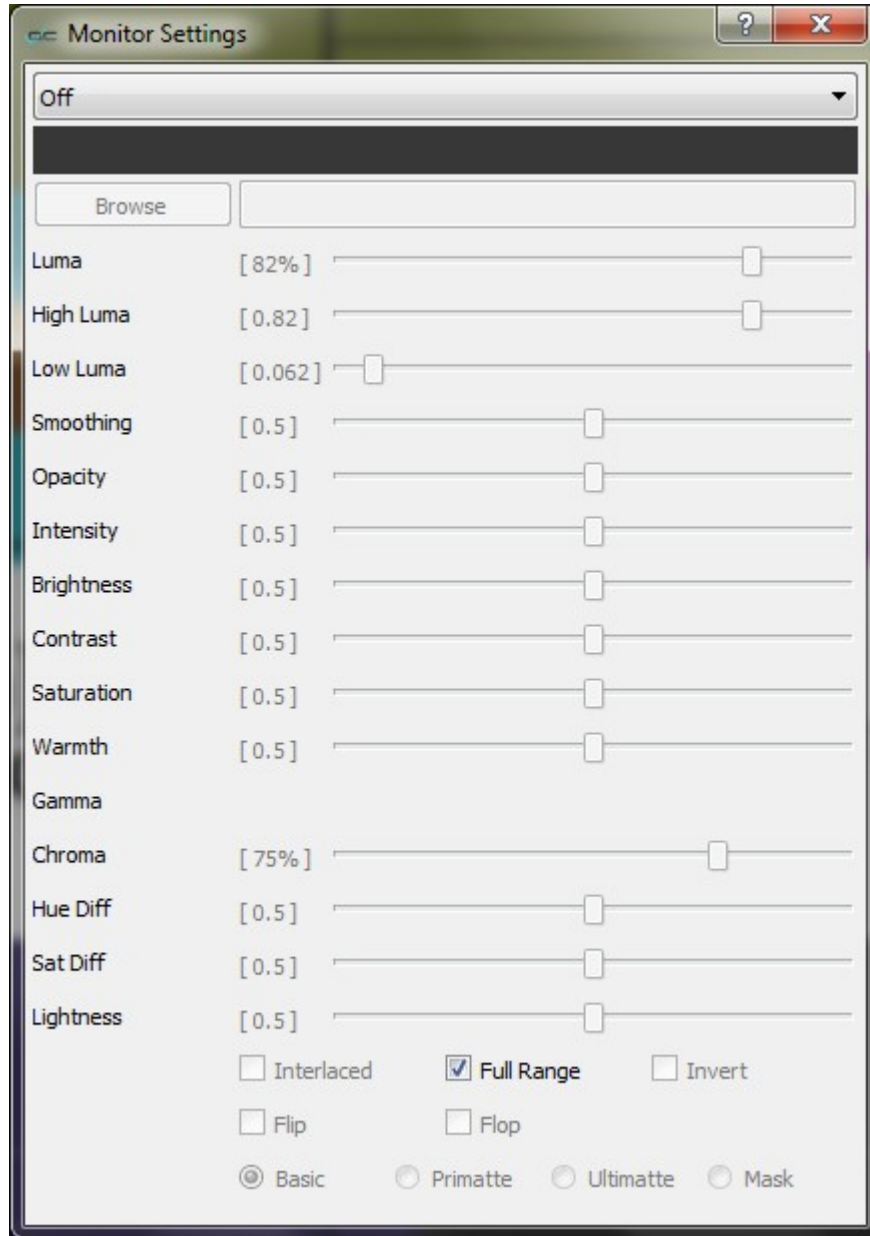

The pulldown menu at the top allows the user to select between various display modes.

Display Modes include:

Off

Display the signal normally

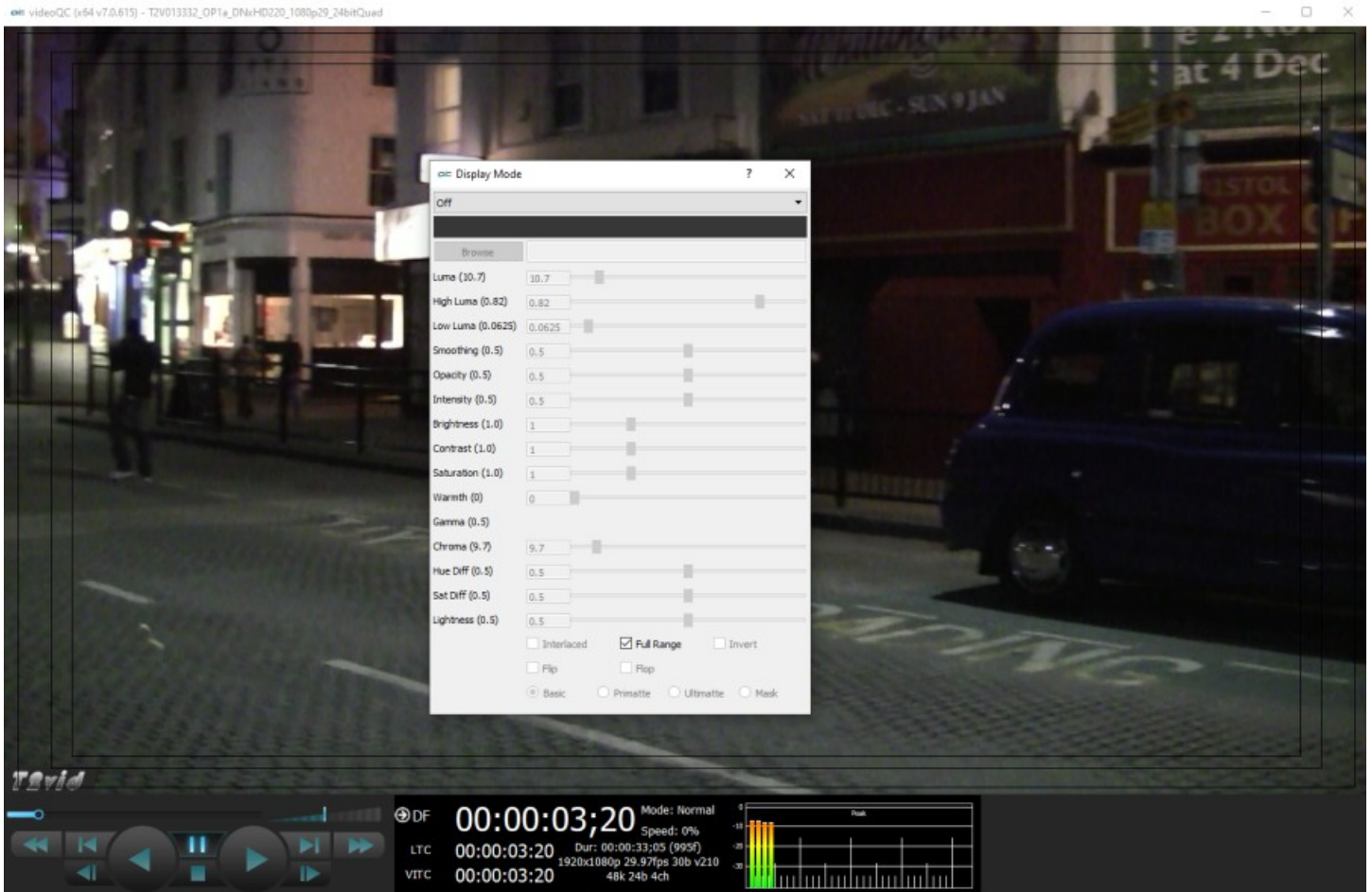

The **Full Range** checkbox may be checked (use Full video range) or unchecked (use the standard SMPTE range).

This display mode provides no processing and is used to return to normal viewing.

Luma Only

Show only the Y or brightness of the picture.

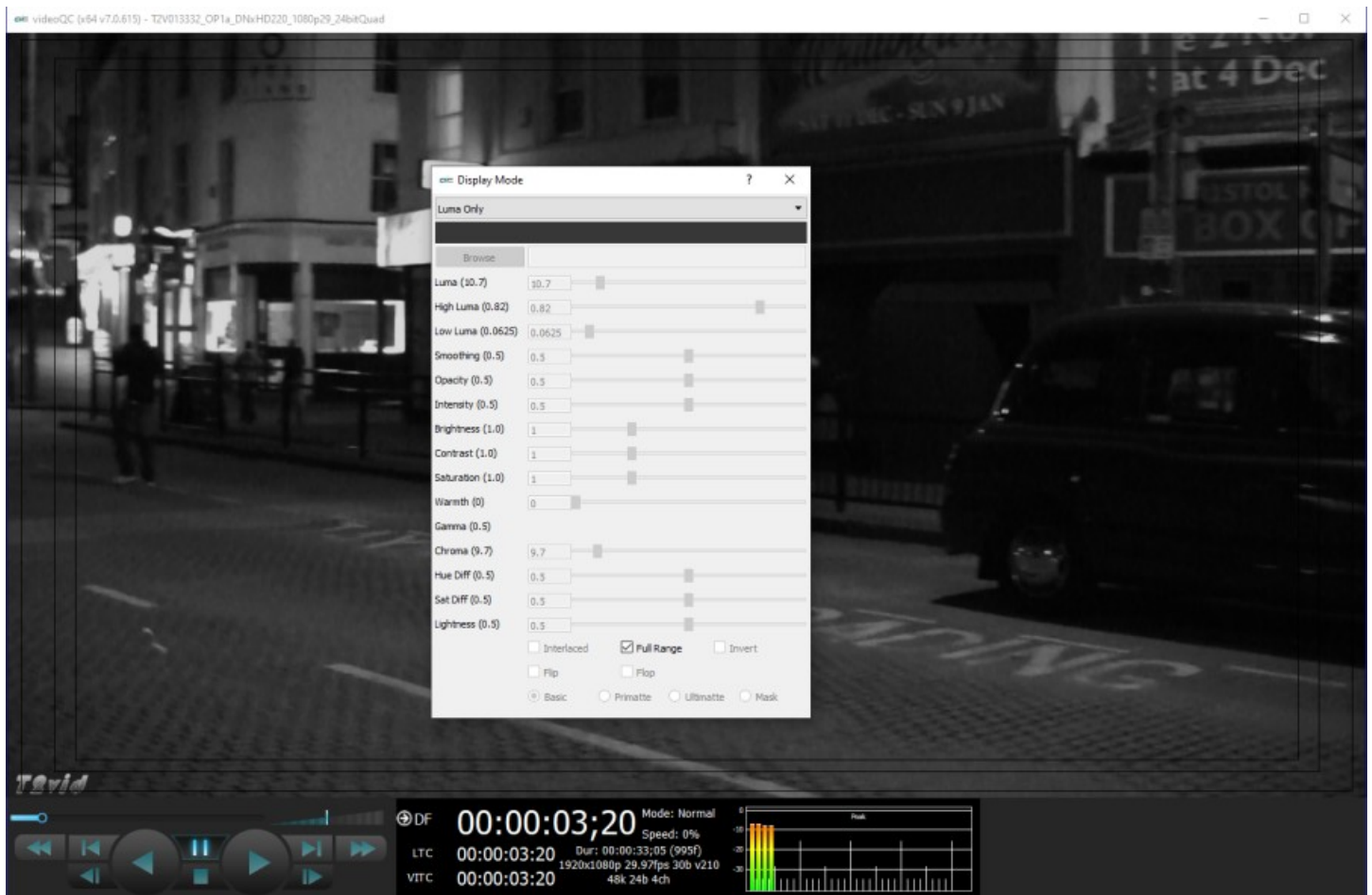

The **Full Range** checkbox may be checked (use Full video range) or unchecked (use the standard SMPTE range).

Red Only

Show only the red channel

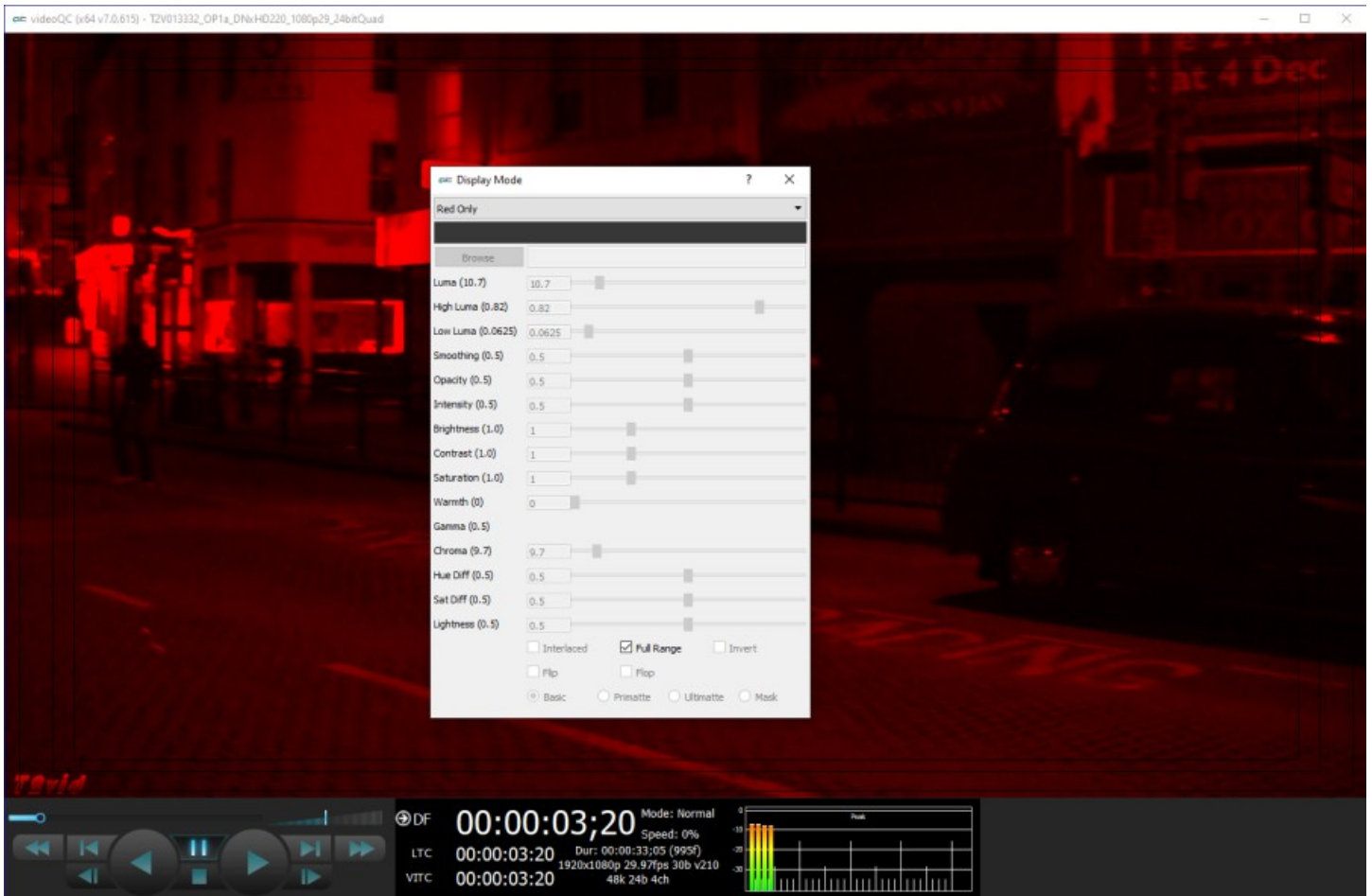

The **Full Range** checkbox may be checked (use Full video range) or unchecked (use the standard SMPTE range).

Green Only

Show only the green channel

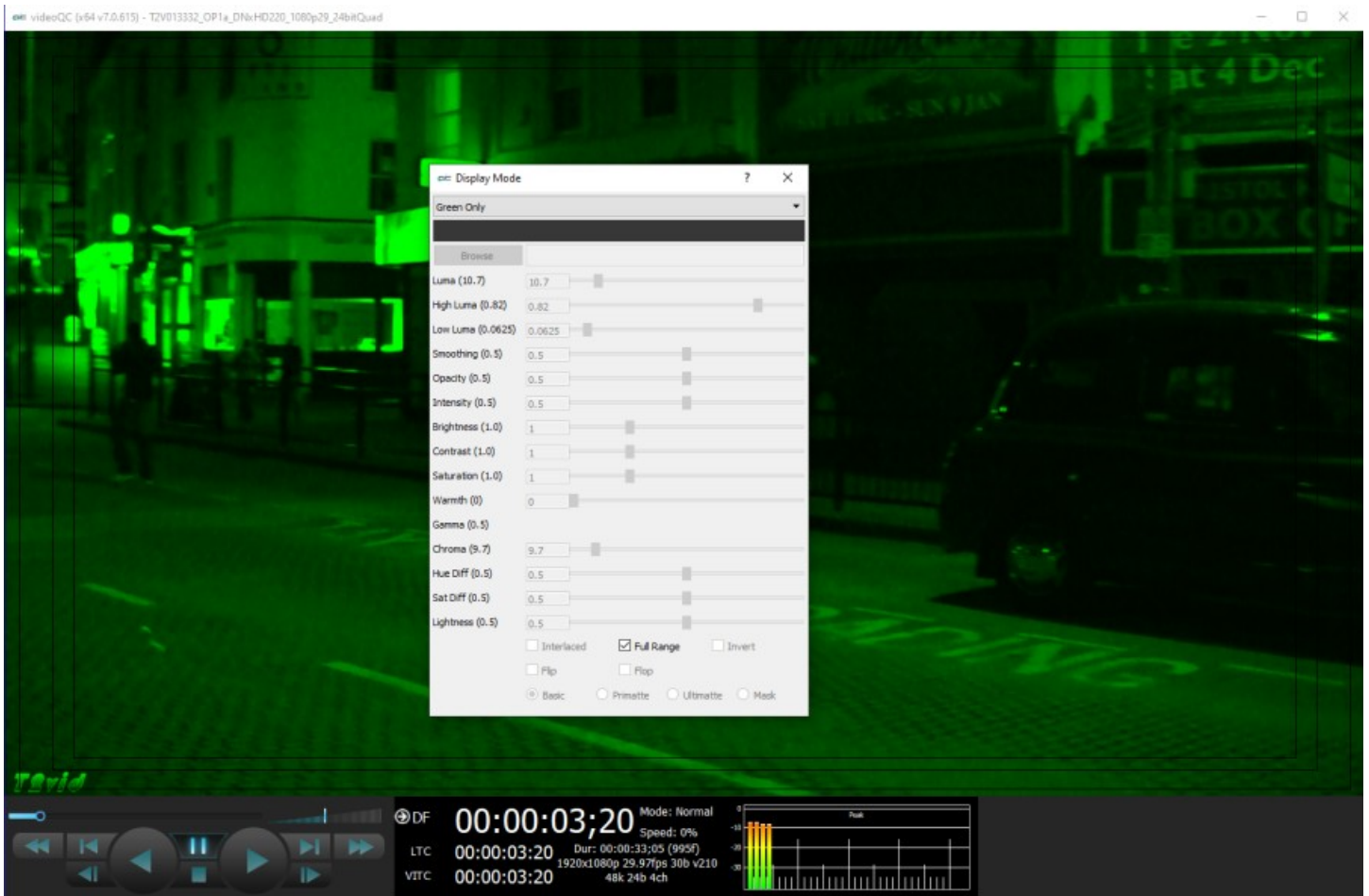

The **Full Range** checkbox may be checked (use Full video range) or unchecked (use the standard SMPTE range).

Blue Only

Show only the blue channel

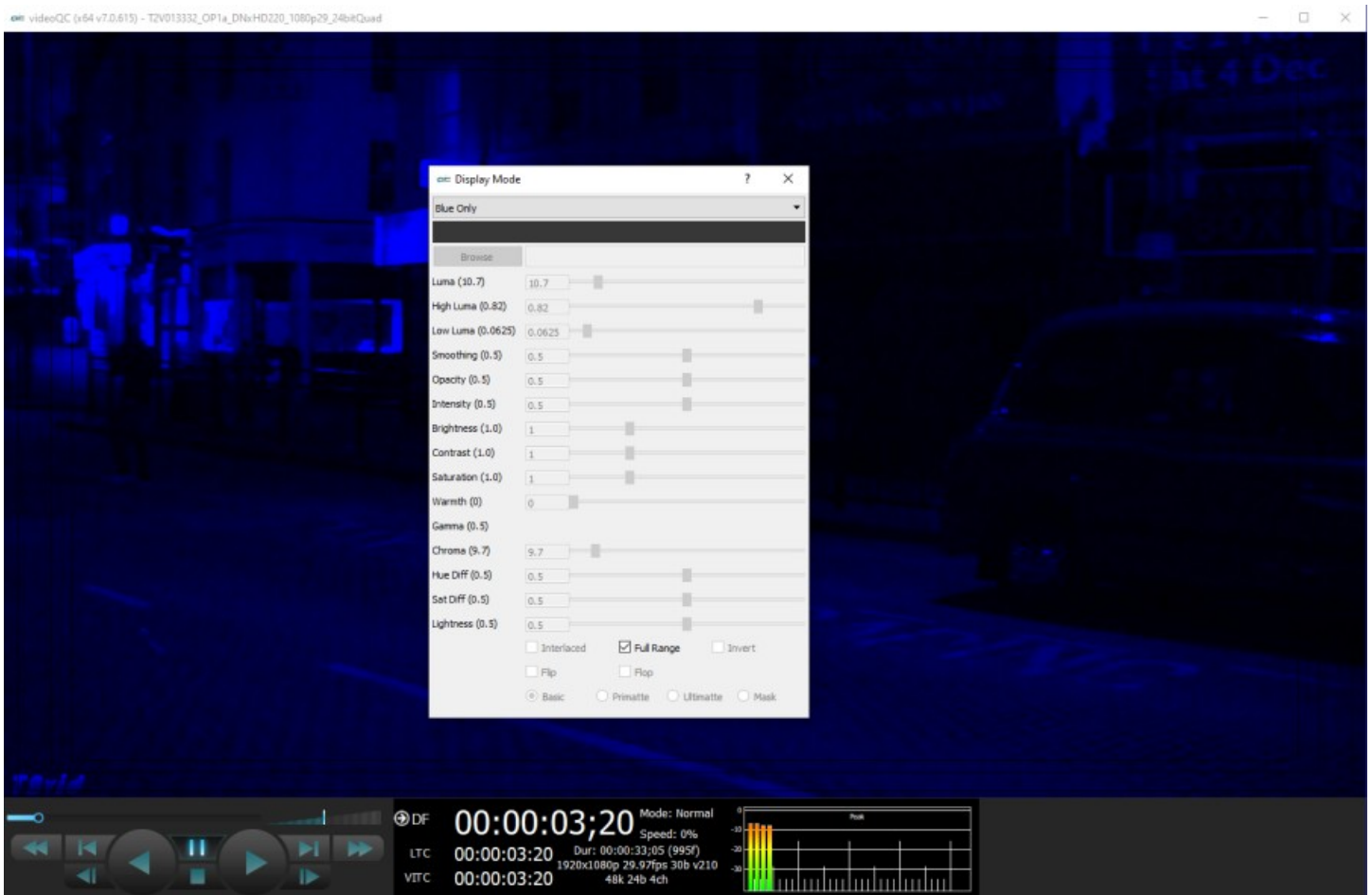

The **Full Range** checkbox may be checked (use Full video range) or unchecked (use the standard SMPTE range).

Zebra Luma

Draw zebra bars where the luma is too high or too low.

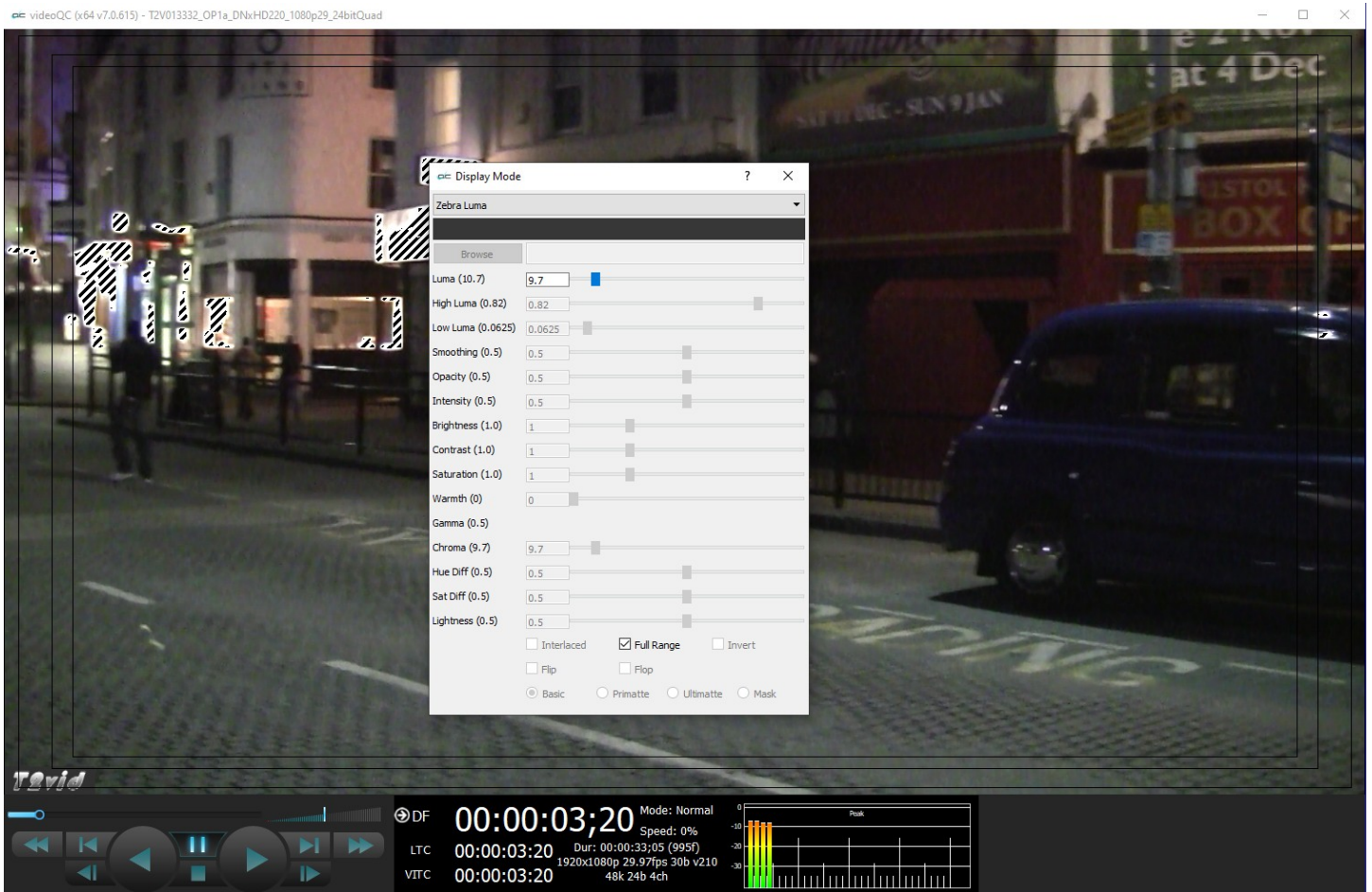

Activates the **Luma** slider, which allows the user to adjust the luma setting. When active, Luma can be adjusted by pulling the slider with the mouse, or using the left and right arrow buttons, in tenths. Click on the slider and use the < and > keys. The **Full Range** checkbox may be checked (use Full video range) or unchecked (use the standard SMPTE range).

Zebra Chroma

Draw zebra bars where the chroma is out of range.

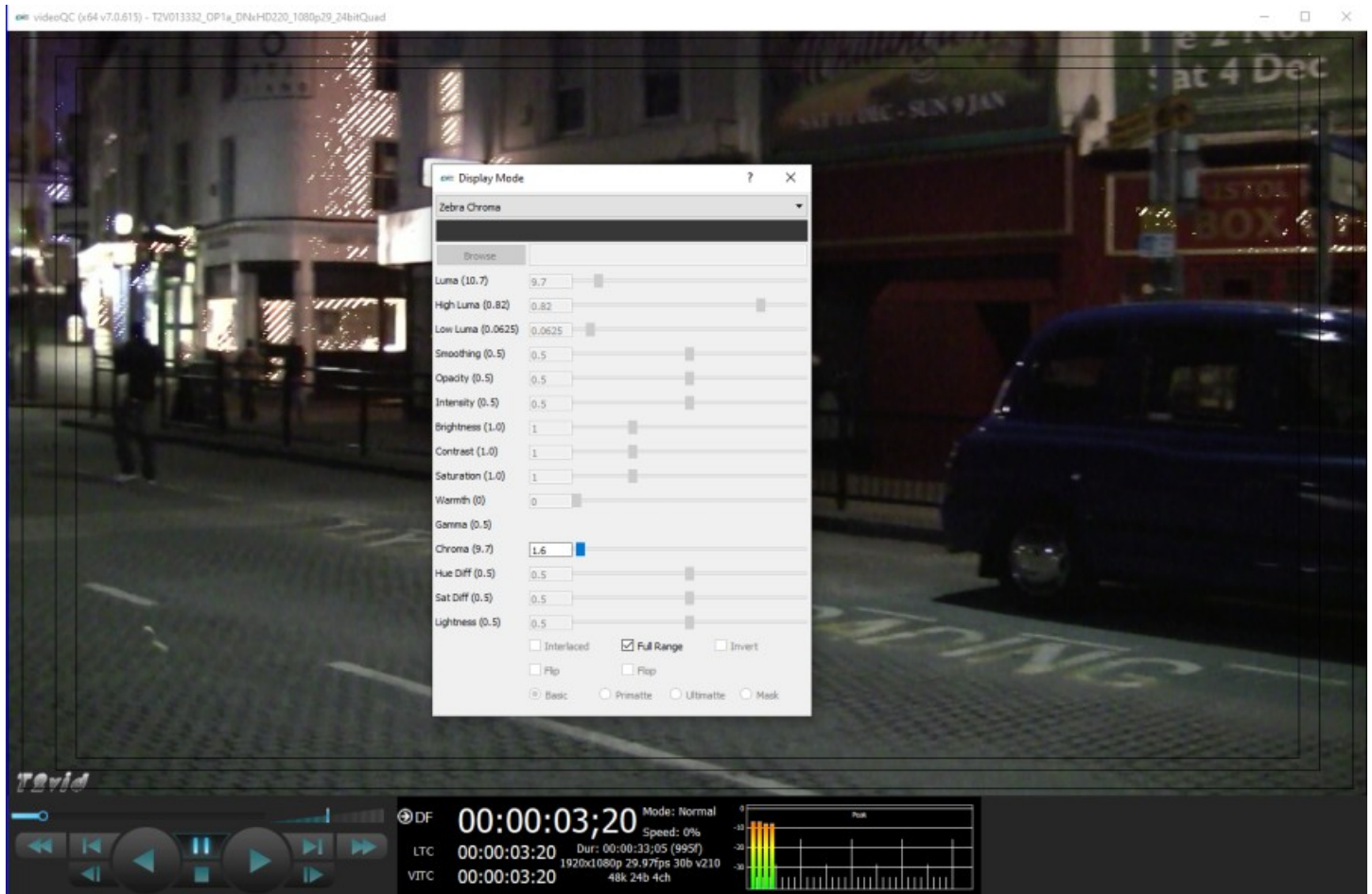

Activates the **Chroma** slider, which allows the user to adjust the chroma setting. When active, Chroma can be adjusted by pulling the slider with the mouse, or using the left and right arrow buttons, in tenths. Click on the slider and use the < and > keys. The **Full Range** checkbox may be checked (use Full video range) or unchecked (use the standard SMPTE range).

Clipping

Draw green anywhere the signal is too low, or red anywhere it is too high. If a signal is too low, the blacks will become muddy and lose detail. If it is too high, the whites will bleach out and lose detail.

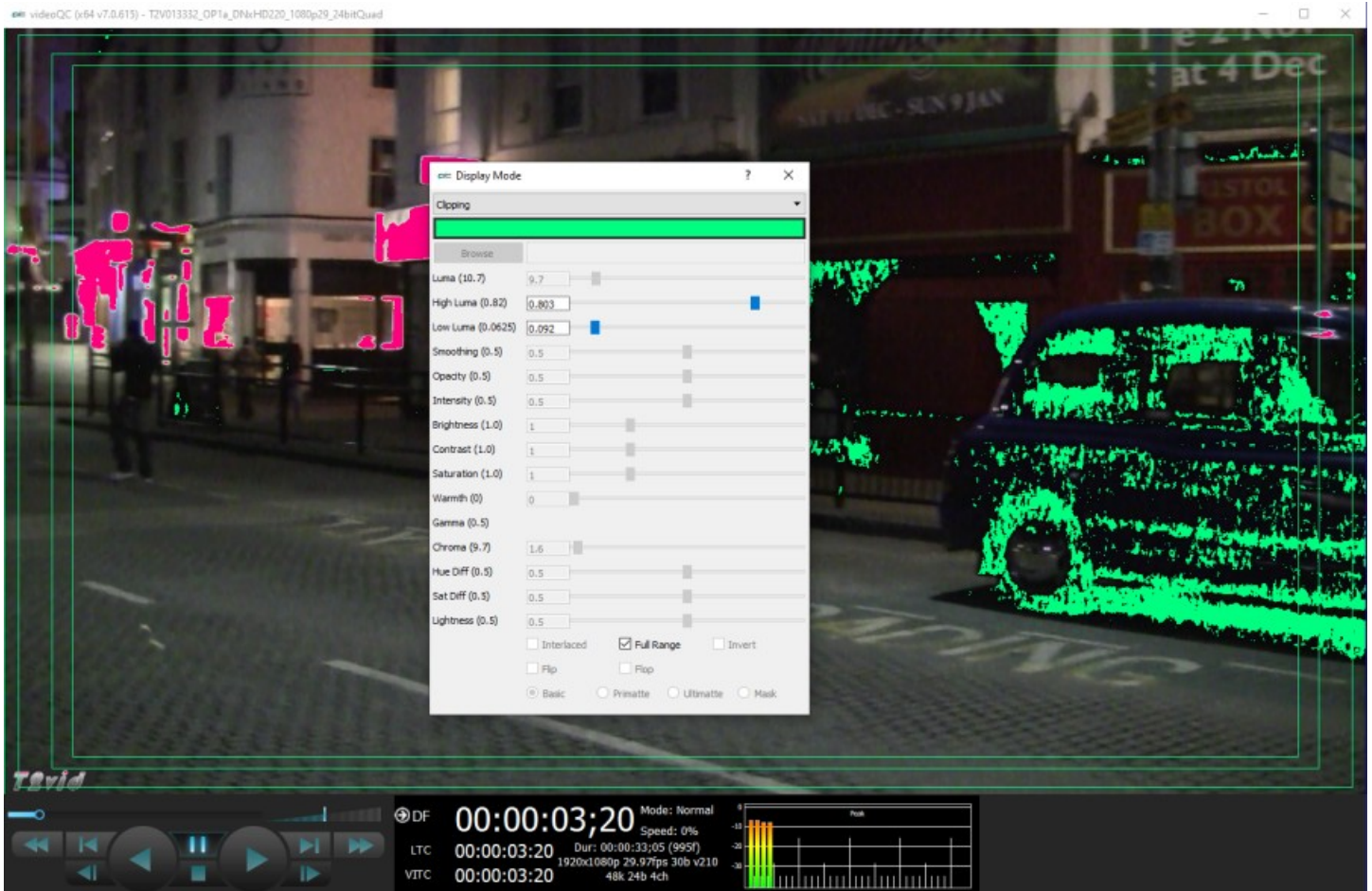

Activates the **Color Picker** (the bar just below the display mode pulldown menu), so the user can choose a primary (too low) color other than green. The secondary (too high) color is automatically generated to be a contrasting color to the primary color. To open the color picker, click on the bar, or press <ENTER>.

Activates the **High Luma** slider and the **Low Luma** slider, allowing the user to adjust these settings. When active, High Luma and Low Luma can be adjusted by pulling the slider with the mouse, or using the left and right arrow buttons, in thousandths. Click on the slider and use the < and > keys.

The **Full Range** checkbox may be checked (use Full video range) or unchecked (use the standard SMPTE range).

Edge Difference

Highlight every edge in the picture, and turn the rest of the picture black.

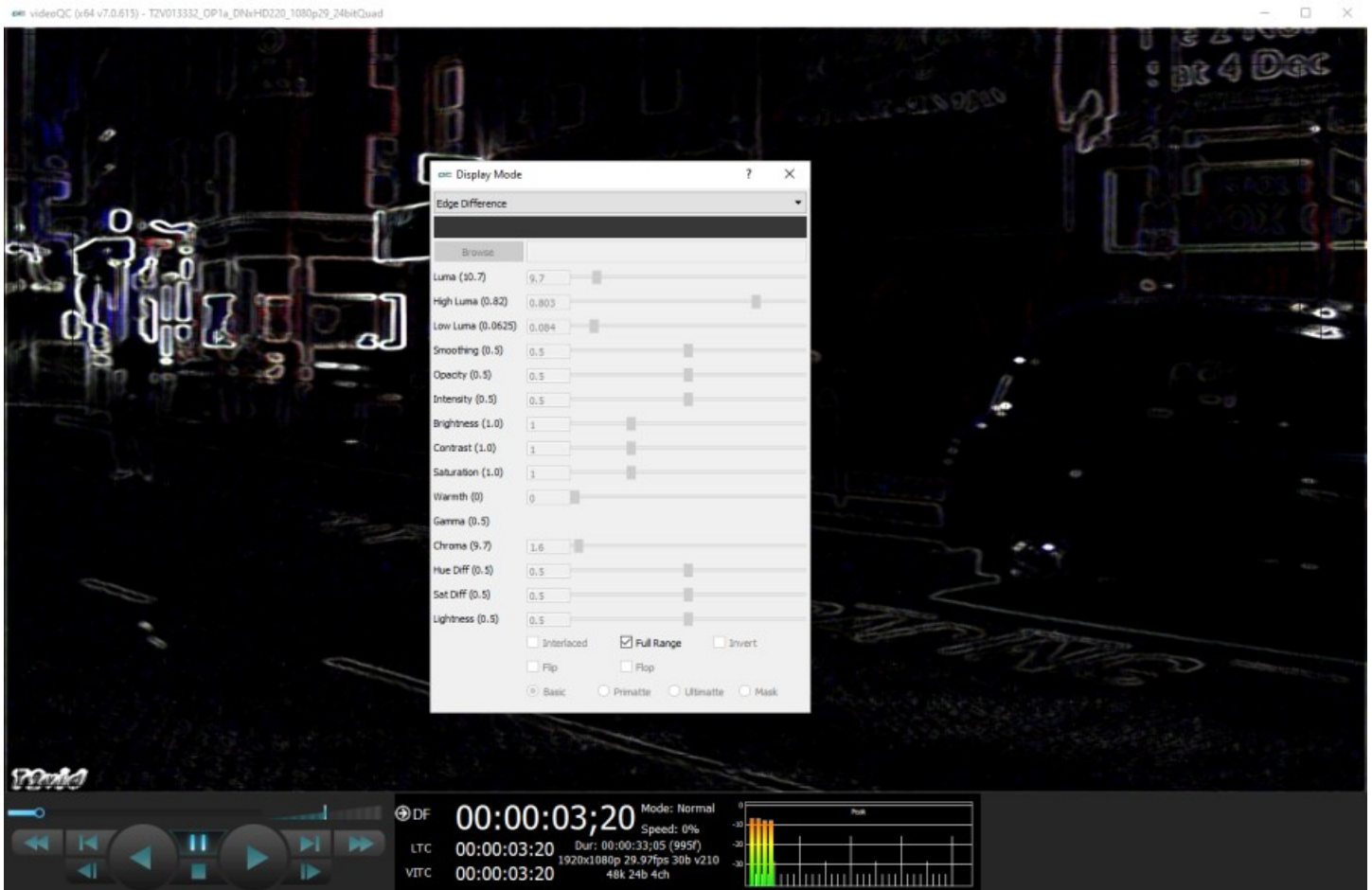

The **Full Range** checkbox may be checked (use Full video range) or unchecked (use the standard SMPTE range).

Focus Assist

Paint areas of the image that are in focus with the selected color. This setting allows fine tuning of camera focus settings by making the in-focus areas obvious.

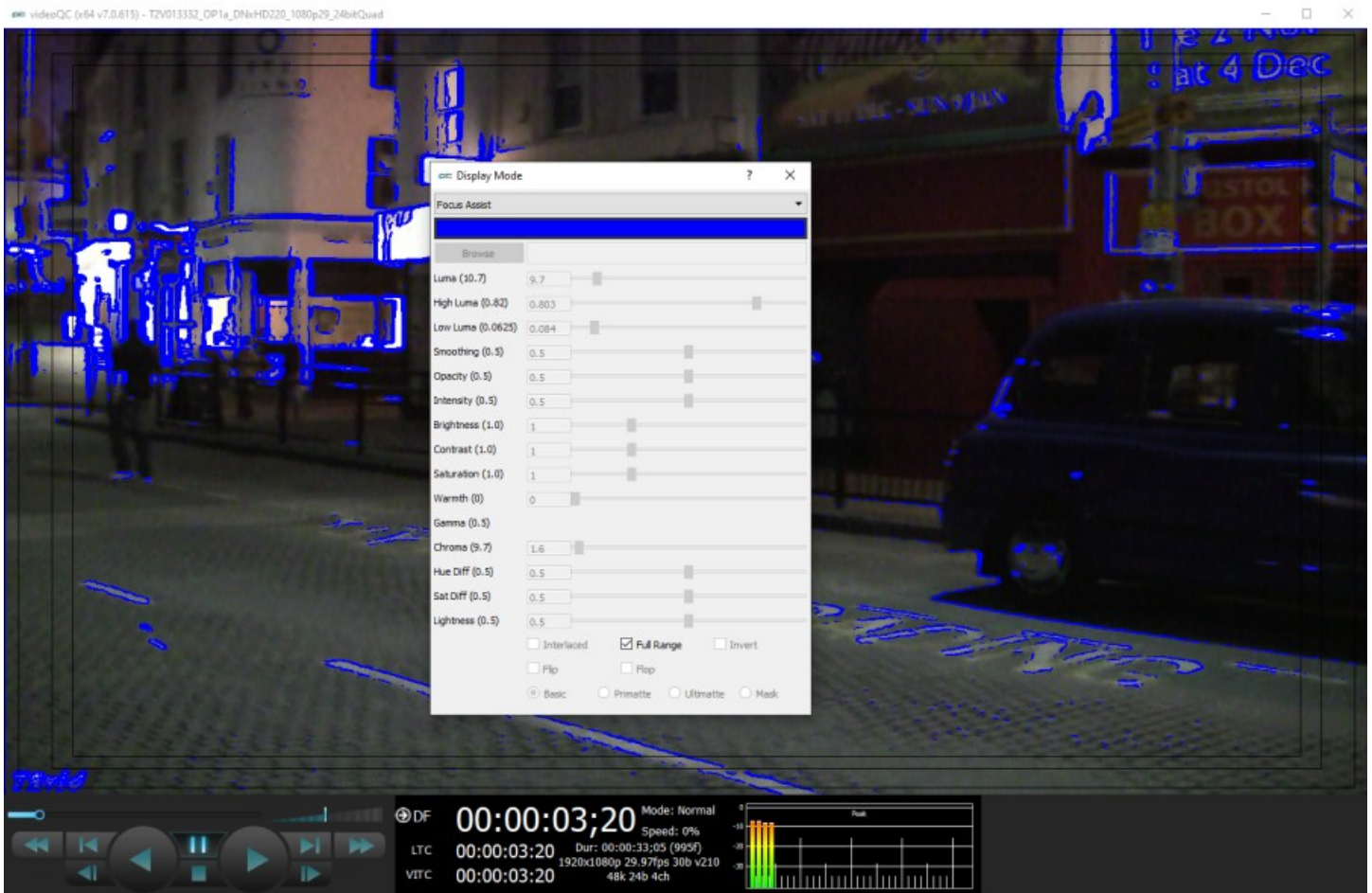

Activates the **Color Picker** (the bar just below the display mode pulldown menu), so the user can choose an appropriate color to contrast from the general hue of the picture. To open the color picker, click on the bar, or press <ENTER>.

The **Full Range** checkbox may be checked (use Full video range) or unchecked (use the standard SMPTE range).

Calibrate

Allows the user to calibrate the display settings. Initially this will show the normal picture view. However, as you move the individual sliders, you can adjust the way the image is displayed to accommodate the capabilities of your monitor setup.

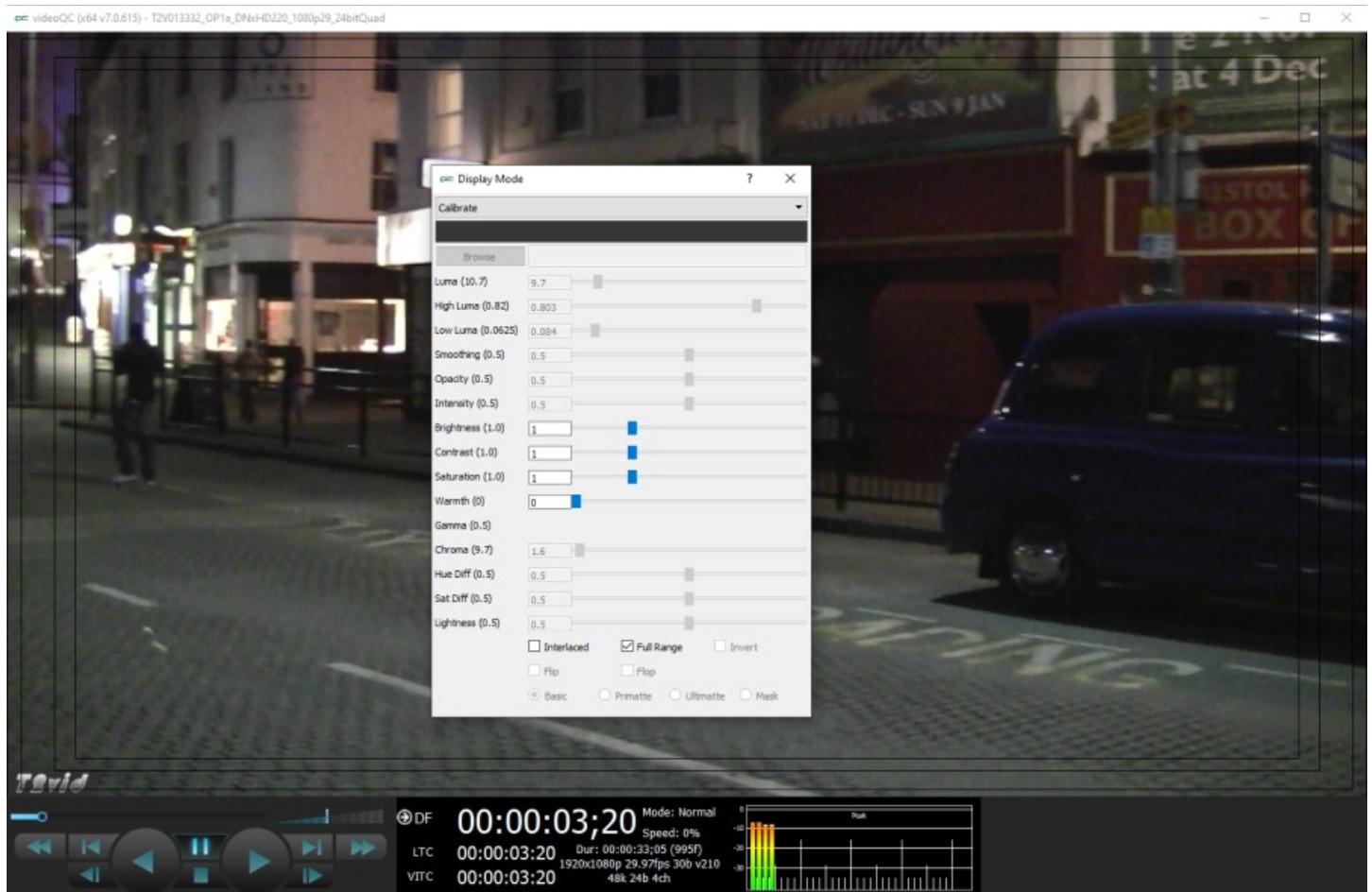

Activates the **Brightness**, **Contrast**, **Saturation**, **Warmth**, and **Gamma** sliders, allowing the user to adjust these settings. When active, Brightness, Contrast, Saturation, Warmth, and Gamma can be adjusted by pulling the sliders with the mouse, or using the left and right arrow buttons, in thousandths. Click on the slider and use the < and > keys.

Activates the **Interlaced** checkbox, which allows the user to specify interlaced (checked) or progressive (unchecked) standards to display.

The **Full Range** checkbox may be checked (use Full video range) or unchecked (use the standard SMPTE range).

Flip Flop

Reverse the picture horizontally or vertically.

Activates the **Flip** checkbox, which allows the user to reverse the image top to bottom.

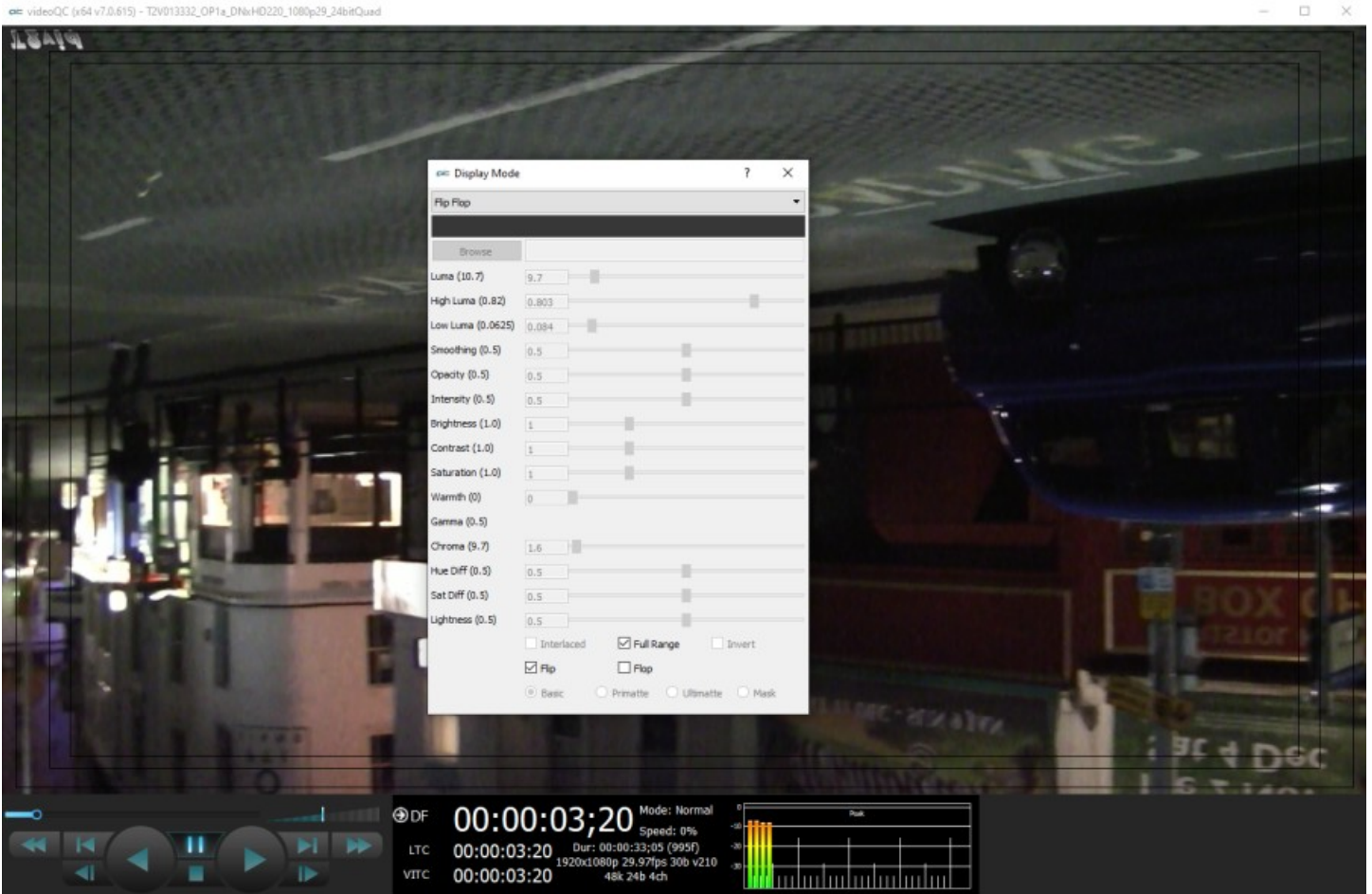

Activates the **Flop** checkbox, which allows the user to reverse the image left to right.

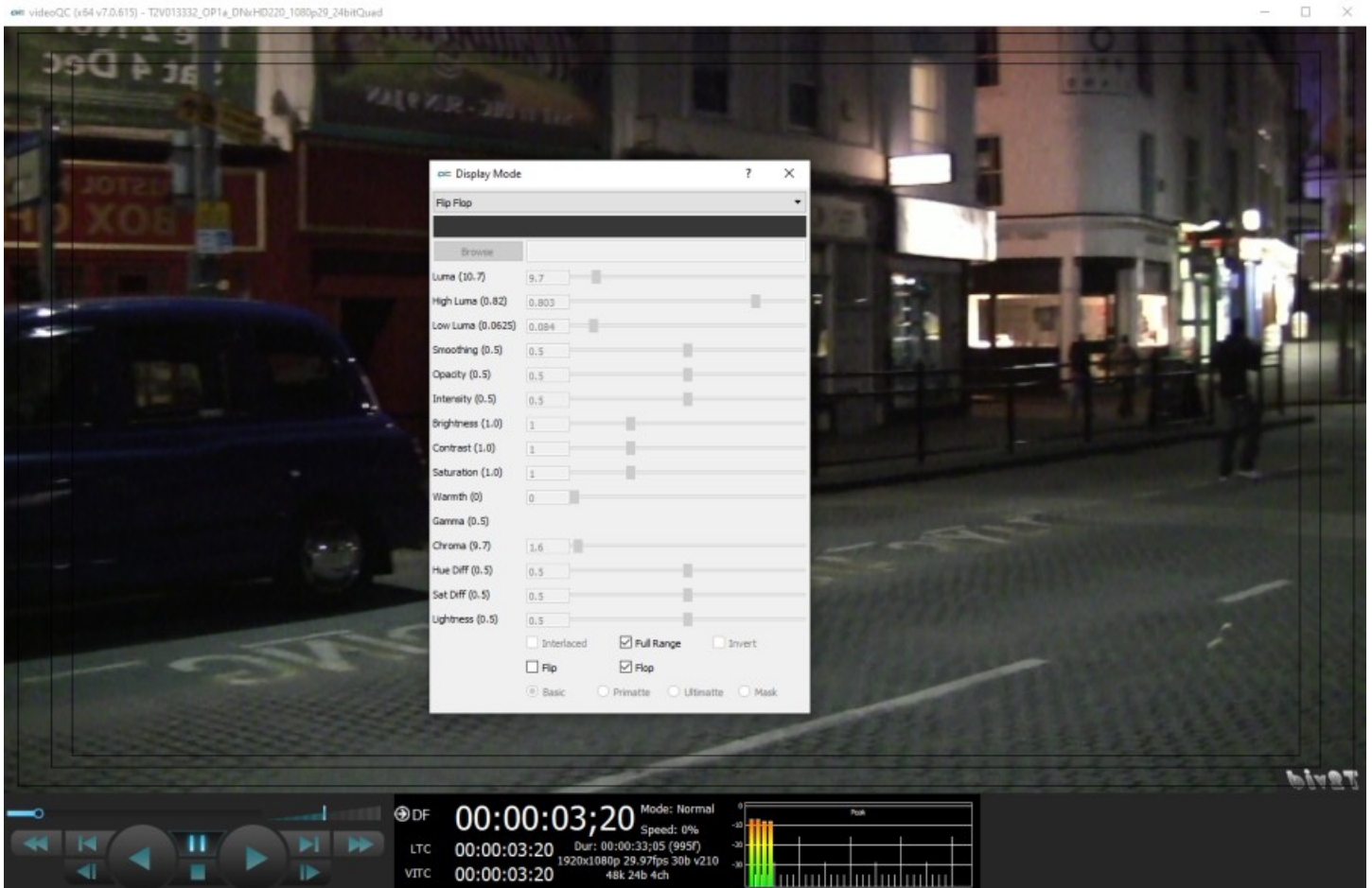

The **Full Range** checkbox may be checked (use Full video range) or unchecked (use the standard SMPTE range).

Show Alpha

Show the alpha component of an RGBA or YCbCr+A signal. The below example shows an RGBA file, with the scene on the left and the alpha channel display on the right.

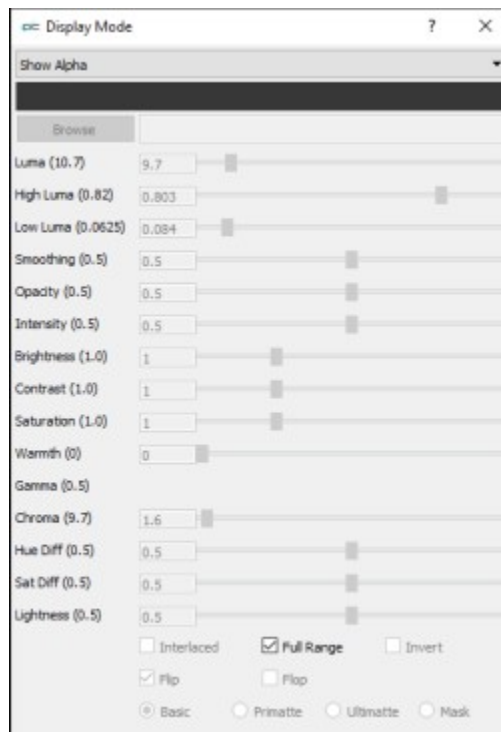
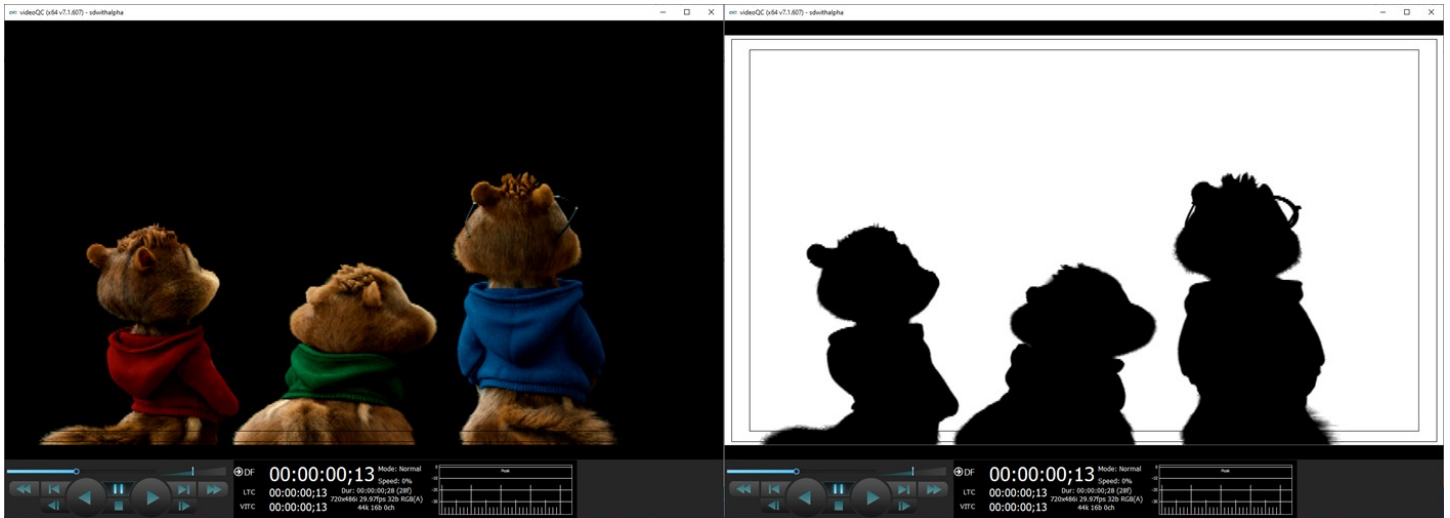

The **Full Range** checkbox may be checked (use Full video range) or unchecked (use the standard SMPTE range).

Opacity

Mix the signal with a loaded still image for reference, using a checkerboard mix. This setting can be used to compare two images to match a camera position from an existing shot with a new camera, where additional shots are needed for a scene and a new camera needs to match its position.

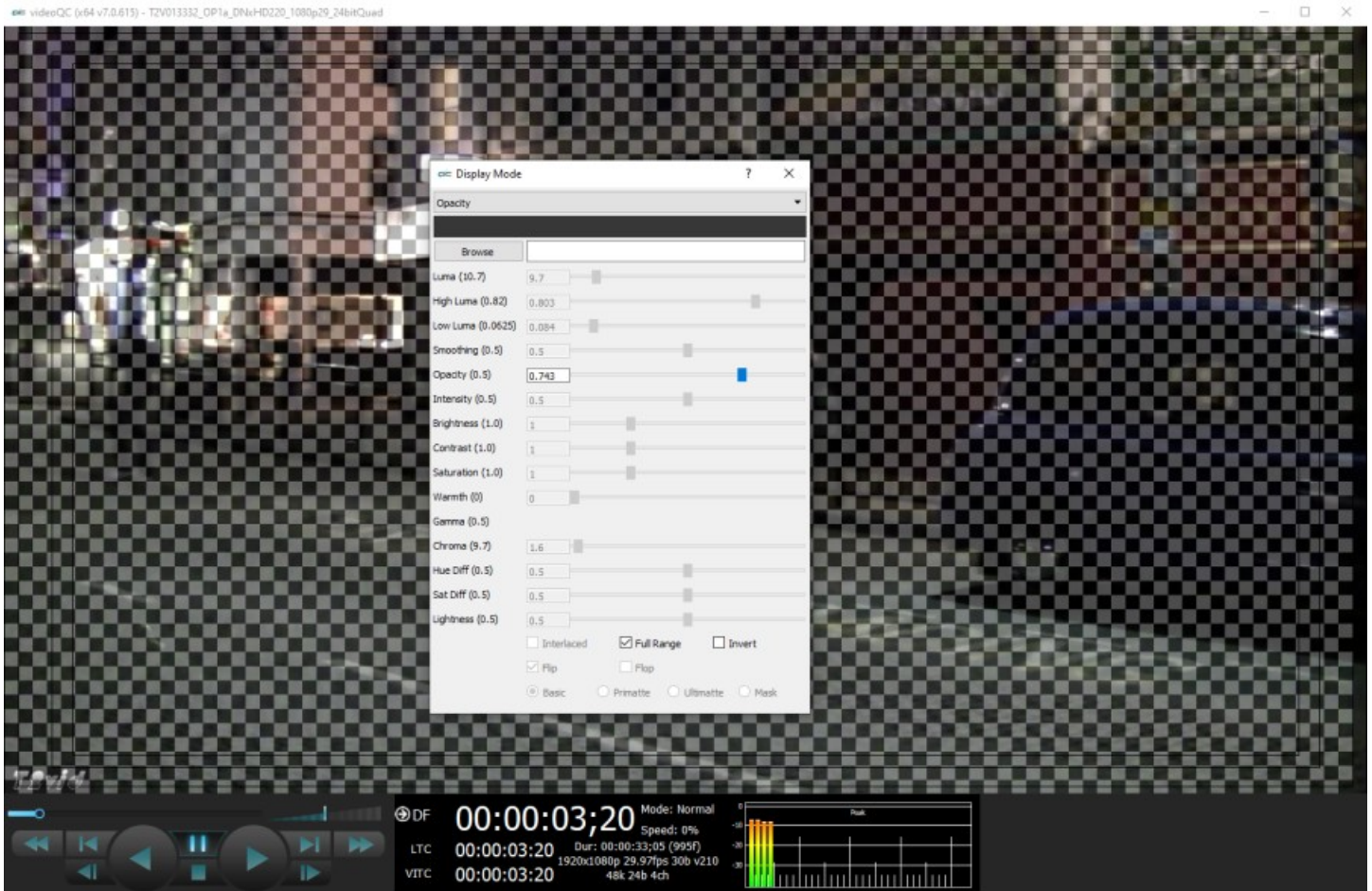

Activates the **Browse** button. This opens a standard browser, which allows the user to load a TGA/PNG/BMP/JPG/v210/YUV to use as the background to compare live video to the existing image.

Activates the **Opacity** slider, and the **Invert** checkbox, which allows the user to set the opacity level, and Invert the display.

The **Full Range** checkbox may be checked (use Full video range) or unchecked (use the standard SMPTE range).

Luma Key

Show the video luma keyed over a checkerboard or image.

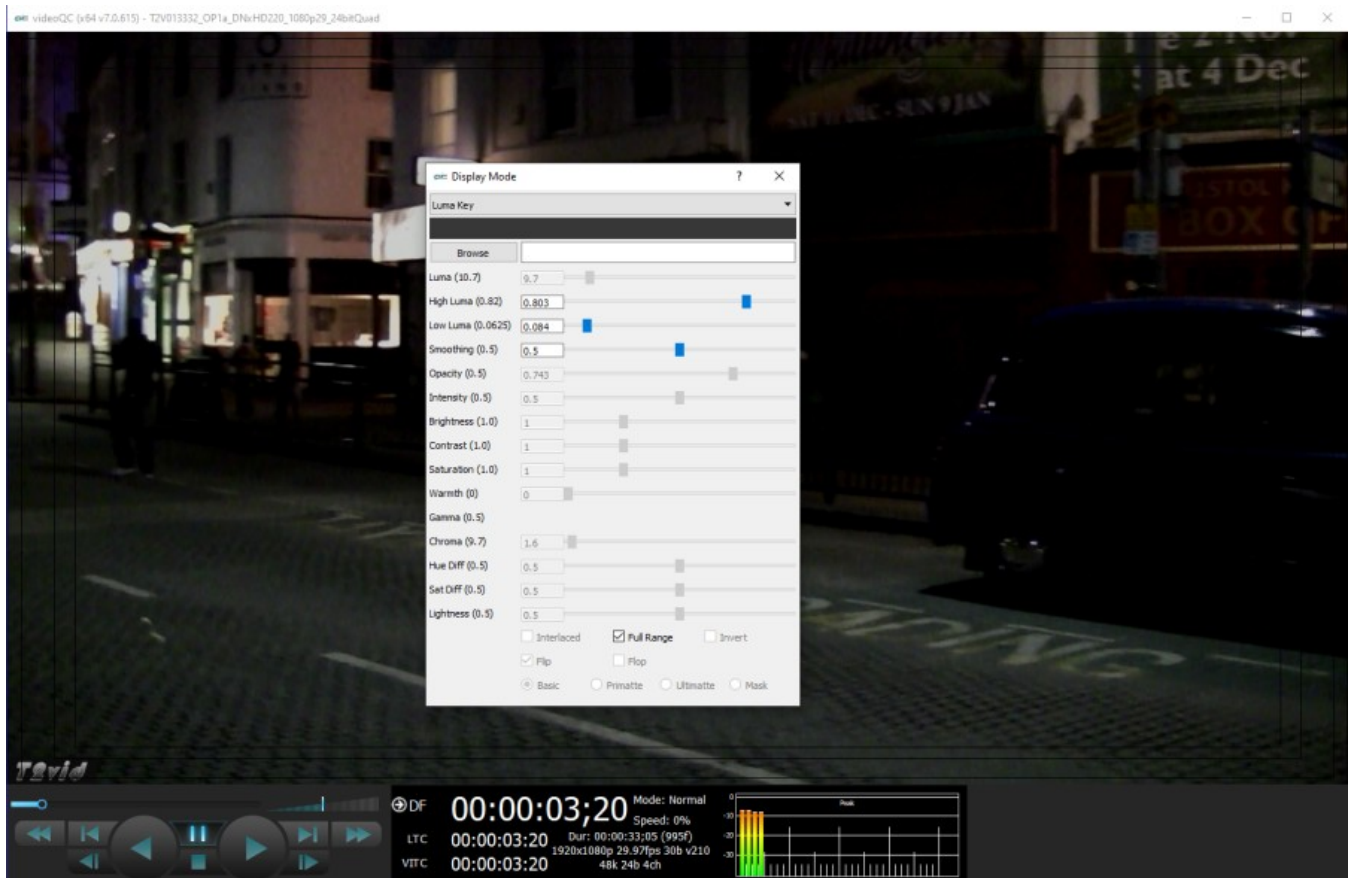

Activates the **Browse** button. This opens a standard browser, which allows the user to load a TGA/PNG/BMP/JPG/v210/YUV to use as the background for the luma key, instead of the checkerboard.

Activates the **High Luma** slider, so the user can adjust the high luma settings. When active, can be adjusted by pulling the slider, or using the left and right arrow buttons, in thousandths. Click on the slider and use the < and > keys.

Activates the **Low Luma** slider, so the user can adjust the low luma settings. When active, can be adjusted by pulling the slider, or using the left and right arrow buttons, in thousandths. Click on the slider and use the < and > keys.

Activates the **Smoothing** slider, so the user can adjust the smoothing settings. When active, can be adjusted by pulling the slider, or using the left and right arrow buttons, in thousandths. Click on the slider and use the < and > keys.

Activates the **Invert** checkbox. The user can check this box to Invert the key.

The **Full Range** checkbox may be checked (use Full video range) or unchecked (use the standard SMPTE range).

Green Screen Key

Show the image green screen keyed over a checkerboard.

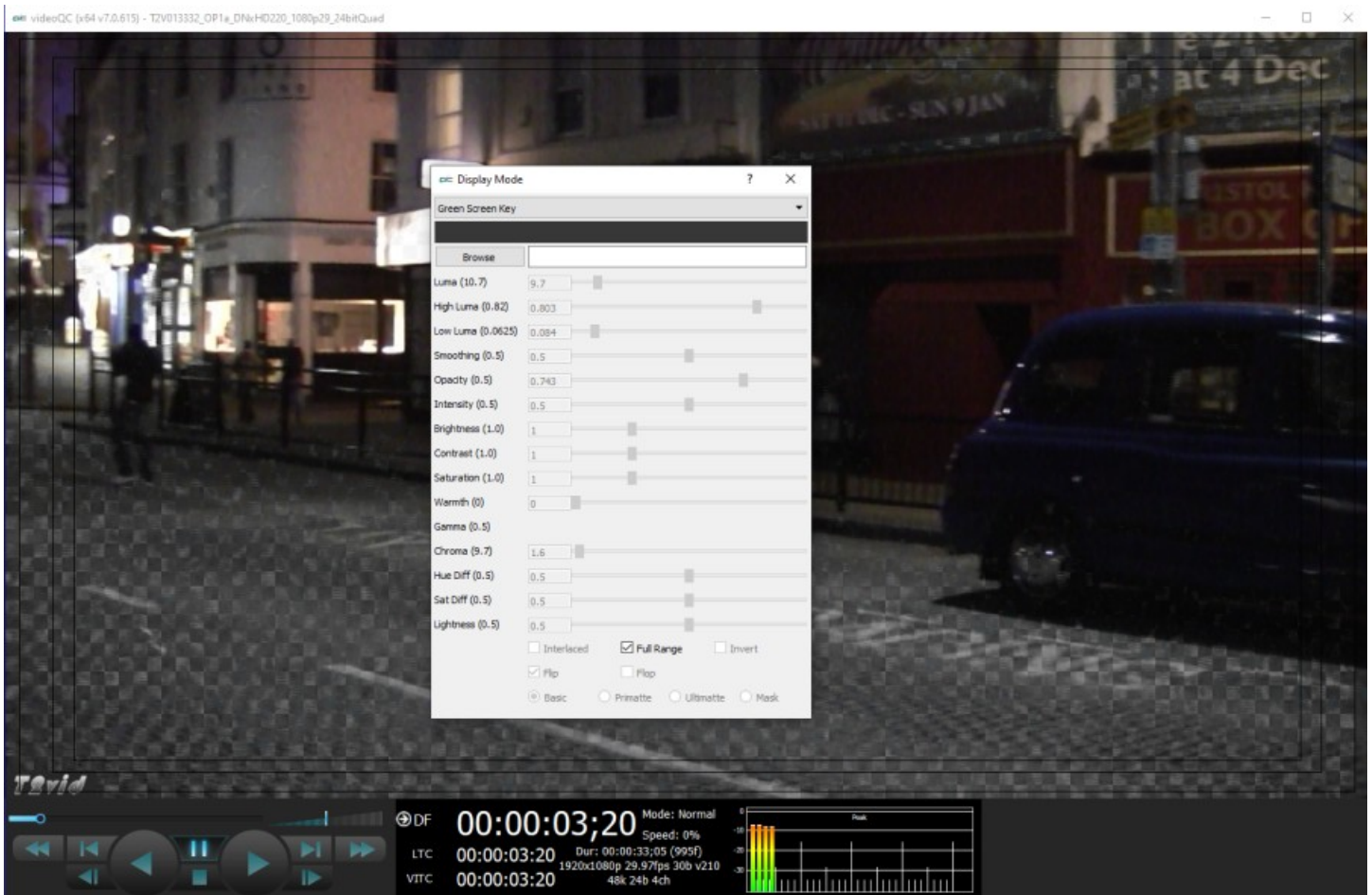

Activates the **Browse** button. This opens a standard browser, which allows the user to load a TGA/PNG/BMP/JPG/v210/YUV to use as the background for the green screen key, instead of the checkerboard.

Activates the **Invert** checkbox. The user can check this box to Invert the key.

The **Full Range** checkbox may be checked (use Full video range) or unchecked (use the standard SMPTE range).

Chroma Key Despill

Chroma Keys are applied to pass through background for a particular color. Green screen and blue screen are specific chroma keys. The Despill applies a mix to the pixels at the edge of the color and any objects in the scene.

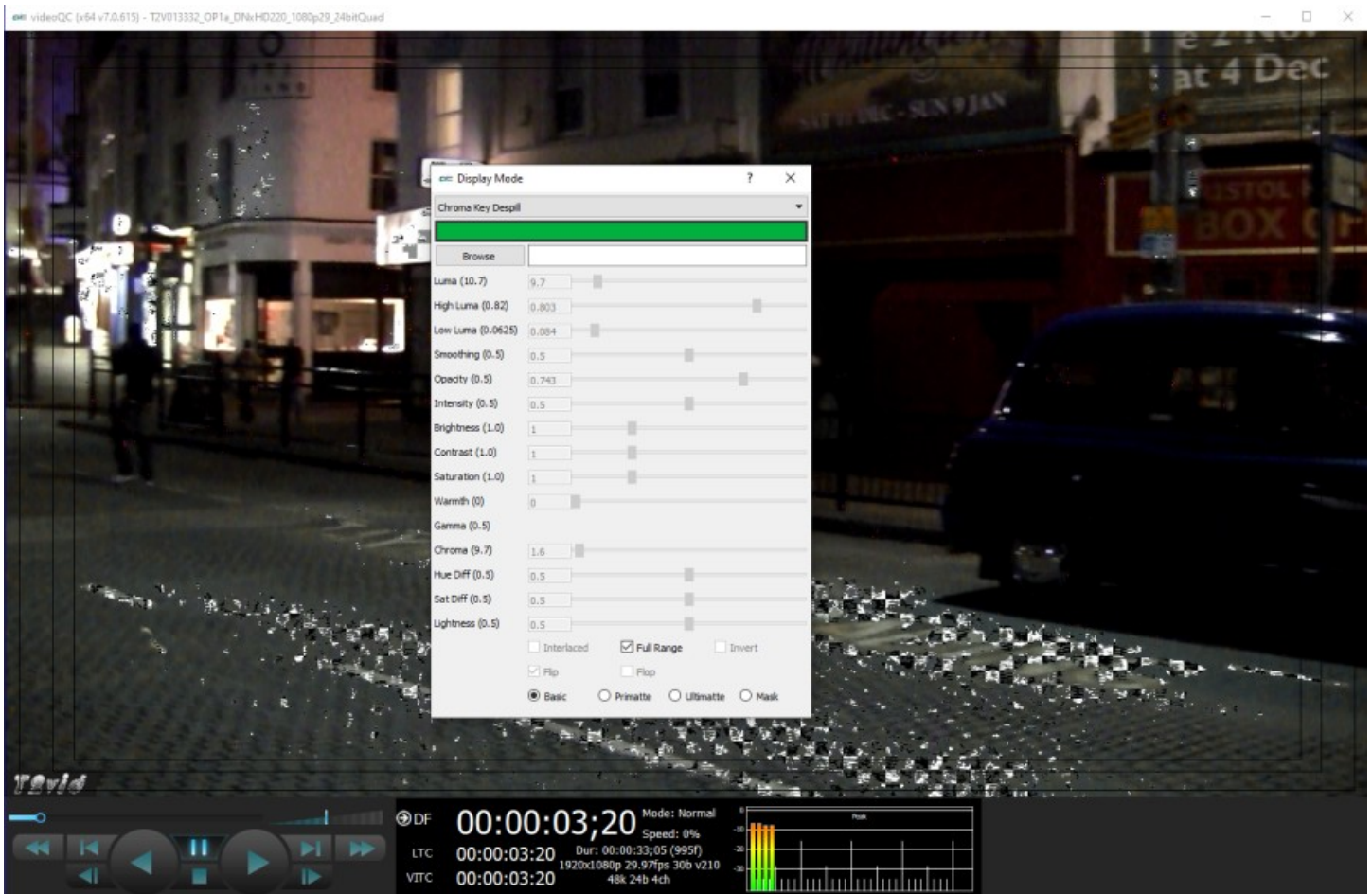

Activates the **Color Picker** (the bar just below the display mode pulldown menu), so the user can fine tune the green, or any color used for the chroma key. To open the color picker, click on the bar, or press <ENTER>.

Activates the **Browse** button. This opens a standard browser, which allows the user to load a TGA/PNG/BMP/JPG/v210/YUV to use as the background for the chroma key despill, instead of the checkerboard.

The **Full Range** checkbox may be checked (use Full video range) or unchecked (use the standard SMPTE range).

Activates the **Invert** checkbox. The user can check this box to Invert the key.

Activates the **Basic/Primatte/Ulimate/Mask** radio buttons, which are chroma key despill types/settings. The user may select between these 4 settings using the radio buttons – when one is selected, the rest are automatically deselected.

Chroma Key Simple

Show the image green screened over a checkerboard or image. Chroma Keys are applied to pass through background for a particular color. Green screen and blue screen are specific chroma keys. The Simple looks at each pixel.

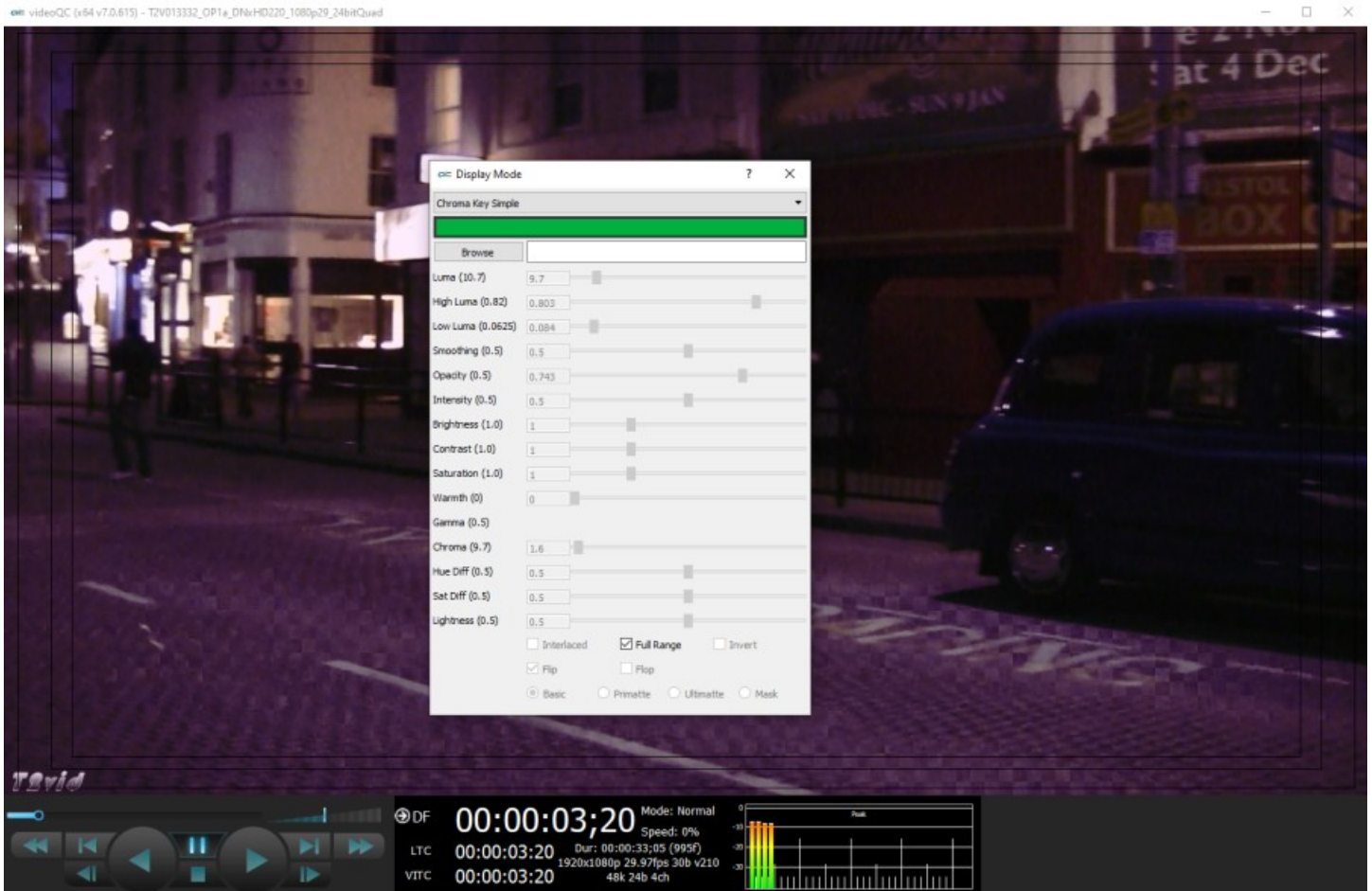

Activates the **Color Picker** (the bar just below the display mode pulldown menu), so the user can choose a primary (too low) color other than green. The secondary (too high) color is automatically generated to be a contrasting color to the primary color. To open the color picker, click on the bar, or press <ENTER>.

Activates the **Color Picker** (the bar just below the display mode pulldown menu), so the user can fine tune the green, or any color used for the chroma key.

Activates the **Browse** button. This opens a standard browser, which allows the user to navigate to... The **Full Range** checkbox may be checked (use Full video range) or unchecked (use the standard SMPTE range).

Activates the **Invert** checkbox. The user can check this box to Invert the key.

False Colour

Show each exposure level as a color. Here is an example:

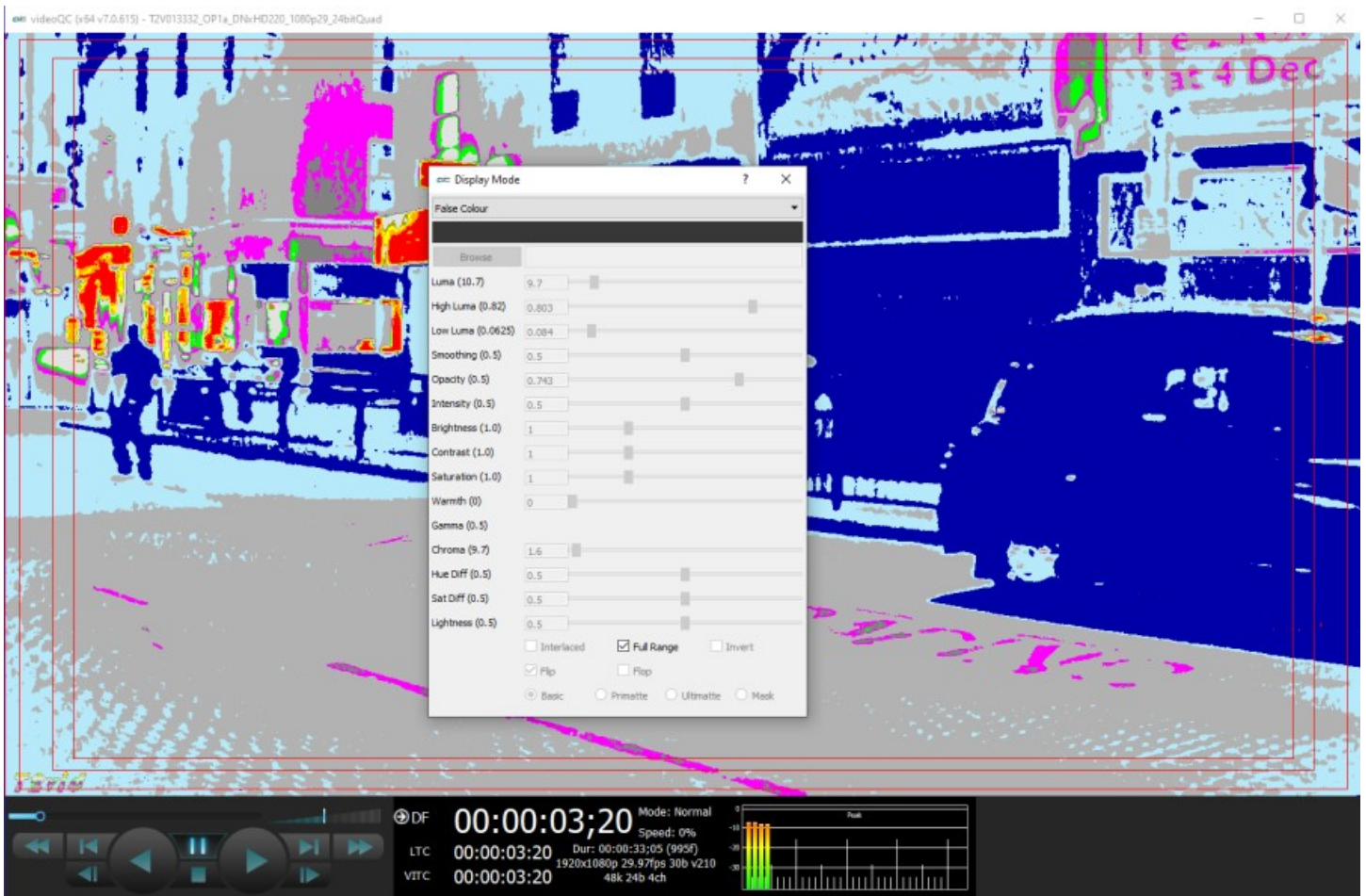

The **Full Range** checkbox may be checked (use Full video range) or unchecked (use the standard SMPTE range).

Here are the IRE Breakpoints in False Colour display mode:

0 to 1.65	Red	Too low
1.65 to 10	Blue	Underexposed
10 to 20	Light Blue	
20 to 42	Dark Grey	
42 to 48	Bright Purple	
48 to 52	Medium Grey	
52 to 58	Green	
58 to 78	Light Grey	Skin Tones
78 to 84	Dark Yellow	
84 to 94	Dark Yellow	
94 to 92	Orange	Overexposed
92 to 100	Red	Too High

The following controls on the **Monitor Settings** window are reserved for future development:

- Intensity** slider – reserved for future development.
- Hue Diff** slider – reserved for future development.
- Sat Diff** slider – reserved for future development.
- Lightness** slider – reserved for future development.

Captions

Opens the Captions pullout menu, to select between the available types of closed captions, or to browse to a closed caption file to open. Whichever closed caption type is selected will be rendered on the VGA display, if it is available.

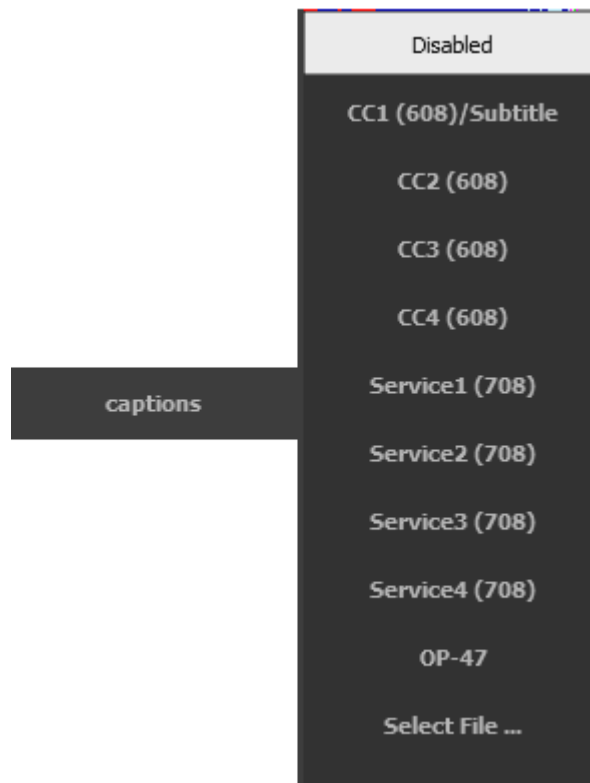

Disabled – select to turn off closed caption display

CC1 (608)/Subtitle – this is either the first cc channel in SD, the first compatibility byte channel in HD 708, or the subtitle file, if it has been loaded

CC2 (608) – either the second channel in SD or 708 compatibility bytes

CC3 (608) – either the third channel in SD or 708 compatibility bytes

CC4 (608) – either the fourth channel in SD or 708 compatibility bytes

Service1 (708) – the first service in 708

Service2 (708) – the second service in 708

Service3 (708) – the third service in 708

Service4 (708) – the fourth service in 708

OP-47 – Display OP-47 teletext

Select File... – select a subtitle file to be displayed with the video playback

Mode

mode

Opens the **Mode** pullout window, to select between the available types of playback mode. Choices include normal, loop, palindrome, audio and video, audio only, and video only. The aspect ratio can also be reset here.

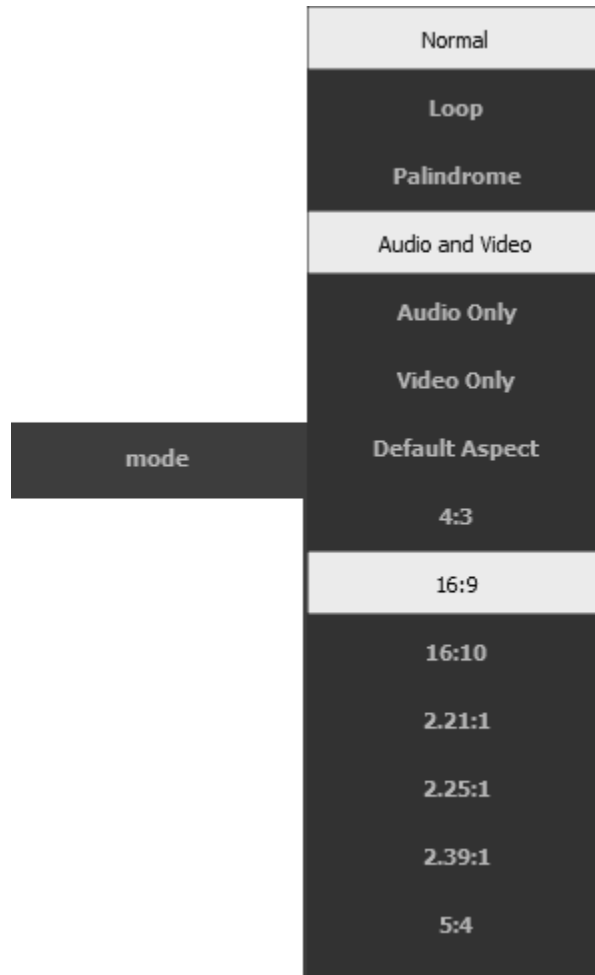

- **Normal** – standard playback
- **Loop** – continue playing from the beginning when the end is reached
- **Palindrome** – play forwards from the start and then backwards from the end
- **Audio and Video** – play both audio and video
- **Audio Only** – play the audio, but not the video
- **Video Only** – play the video, but not the audio
- **Default Aspect** – use the default aspect ratio
- **4:3** – display in 4:3 (1.33:1) SD aspect ratio
- **16:9** – display in 16:9 HDTV Full HD and SD TV aspect ratio
- **16:10** – display in 16:10 HDTV and widescreen SDTV aspect ratio
- **2.21:1** – display in 2.21:1 cinema aspect ratio
- **2.25:1** – display in 2.25:1 cinema aspect ratio
- **2.39:1** – display in 2.39:1 anamorphic aspect ratio
- **5:4** – display in 5:4 (large format computer display) aspect ratio

Media Info

media info

Media Info button - opens the Track Info window, which displays information about the track's audio, metadata, system details, and video. Note: the metadata elements described below may not be present in all files.

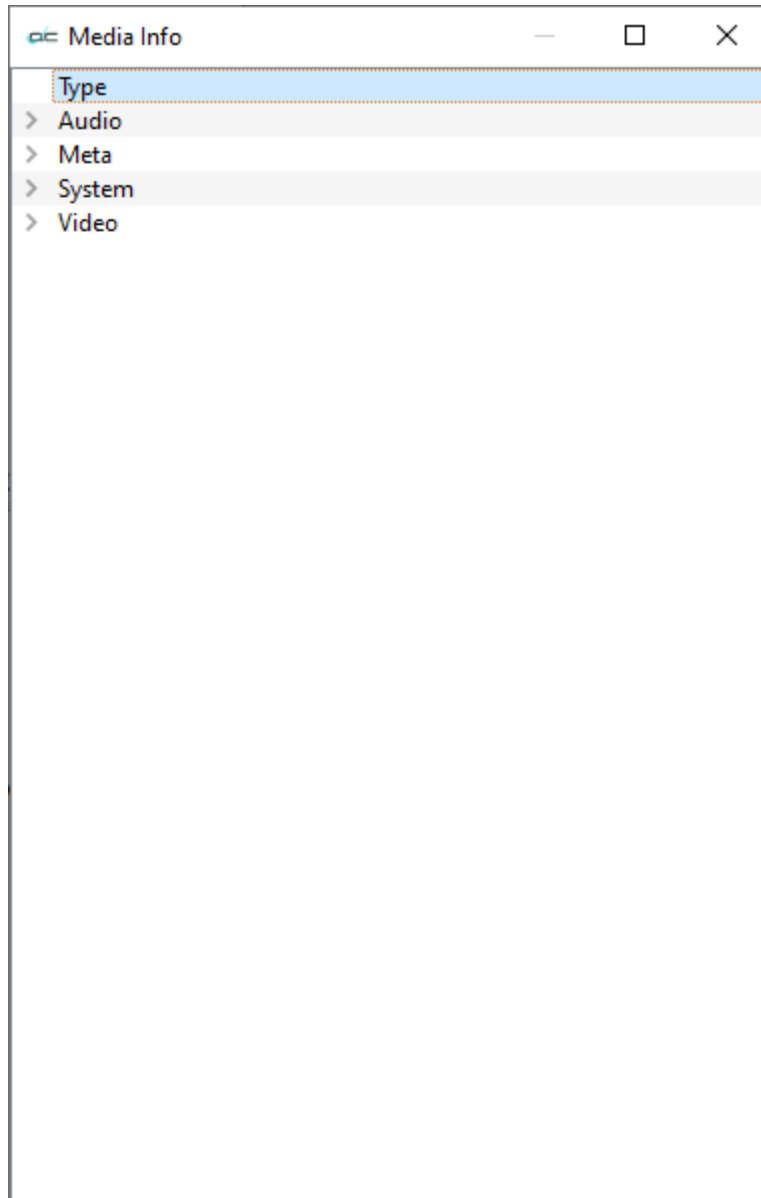

Media Info - Audio

Clicking on the Audio Tab reveals the information associated with the audio in the selected media file.

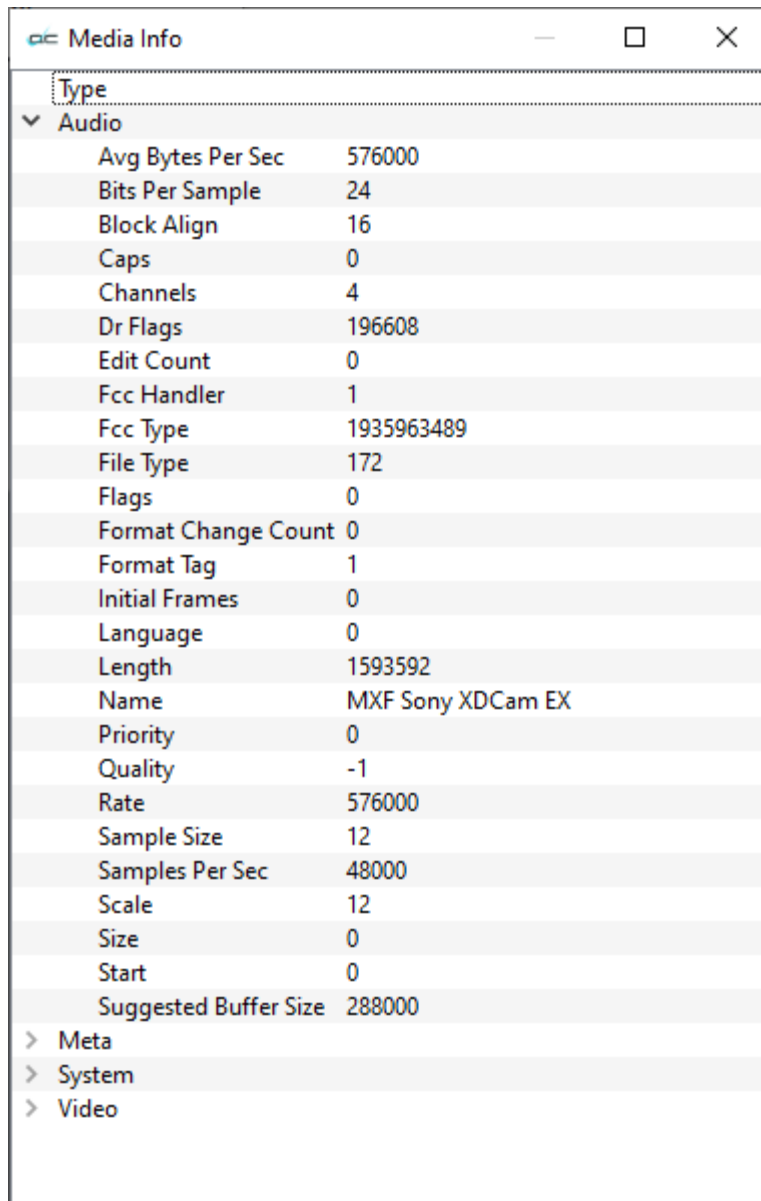

Property	Value
Avg Bytes Per Sec	576000
Bits Per Sample	24
Block Align	16
Caps	0
Channels	4
Dr Flags	196608
Edit Count	0
Fcc Handler	1
Fcc Type	1935963489
File Type	172
Flags	0
Format Change Count	0
Format Tag	1
Initial Frames	0
Language	0
Length	1593592
Name	MXF Sony XDCam EX
Priority	0
Quality	-1
Rate	576000
Sample Size	12
Samples Per Sec	48000
Scale	12
Size	0
Start	0
Suggested Buffer Size	288000

> Meta
> System
> Video

Avg Bytes Per Sec - the average number of bytes per second

Bits Per Sample - number of bits per audio sample

Block Align - Size in bytes of a sample set (all channels in that stream) of audio

Caps - Capabilities

Channels - number of audio channels

Dr Flags - Internal Drastic flags

Edit Count - Number of edits that have been performed on the file

Fcc Handler - Handler used for the FCC type

Fcc Type - Type of Audio/Video FourCC Compression Code

File Type - Name for the Drastic file type

Flags - Flags setting

Format Change Count - Number of times the file's format has been changed

Format Tag - Number used to tag the type of audio format; 1 if PCM, other for various compressed formats

Initial Frames - Amount of audio in the file before video commences

Language - Language setting

Length - Number of audio samples in the file
Name - Name of the reader for this file type
Priority - Priority of the selected video or audio stream in relation to other streams in the file
Quality - Quality used by the compressor
Rate - Frame rate setting
Sample Size - Size, in unsigned chars, of a single data sample
Samples Per Sec - Samples per second in frequency (48000, 44100, etc.)
Scale - Scale of the frame
Size - Size of sample in bytes, but is not set generally
Start - Delay in units for this stream to start before video commences
Suggested Buffer Size - Recommended buffer size
Size - The size of any extra info on the audio compression
Format Tag - Windows format type (if applicable)
Start - Delay in units for this stream to start before video commences
Samples Per Sec - number of samples per second

Media Info - Meta

Clicking on the Meta Tab reveals the metadata information associated with the selected media file.

Type	
▼ Meta	
A Frame	0
Aspect Ratio	256:135
Black Level	0
Black Point	0
Blue Gain	1
Blue Offset	1
Break Point	837
Creation Data	Codex Digital;81002;vrw-3.1.0beta-03033];;;
Curve Type	0
Custom Matrix	0.896777 0.118594 -0.015370 0.059417 0.922848 0.017734 0.063858 -0.332932 1.269075
Daily Roll	C042I40B
Device Model Num	I4TAA0010
Device Serial Num	81002
Exposure	0
File Name	M:\t3media\Streams\MXF\Panasonic\2015_07_15-Alliance\IOS5000D\C042I40B\VRA...
File Size	284335104
Film Manufacturer Code	0
Film Type Code	0
Full Name	C042_C001_150715_I40B.*
Gamma	2.200000047683716
Gamma 1000	2.2
Green Gain	1
Green Offset	1
Input Device	C042I40B
Manufacturer	Panasonic
Matrix	1
Native Locator	M:\t3media\Streams\MXF\Panasonic\2015_07_15-Alliance\IOS5000D\C042I40B\VRA...
Original Rate	24
Original Scale	1
Poster Frame	0
Project	;
Red Gain	1
Red Offset	1
Reel	C042I40B
Shot	C042_C001_150715_I40B
Slate Info	C042I40B C001 C
Source	C
Source Locator	060A2B340101010501010D43130000025932F973187205EF00804582F8000000
Take	C001
Time Code	18:10:33-00
Title	C042_C001_150715_I40B
Umid	6a4e1c65-a150-4aa3-b9b7-ceb16876ab19
Universal Name	M:\t3media\Streams\MXF\Panasonic\2015_07_15-Alliance\IOS5000D\C042I40B\VRA...
User Bits	00000000
Version String	vrw-3.1.0beta-03033
Vitc Time Code	18:10:33-00
Vitc User Bits	00000000
White Level	661
White Point	661
> System	
> Video	

A Frame - A frame indicator for 3/2 cadence

Aspect Ratio - Video aspect ratio
Black Level - recommended black level
Black Point - break point for black level
Blue Gain - recommended blue gain level
Blue Offset - recommended blue offset
Break Point - break point for curve
Conversions - number of times the file has been converted/transcoded
Creation Data - when the file was created
Curve Type - type of LUT applied
Custom Matrix - custom matrix value
Daily Roll - name of the Daily Roll (edited day's run) associated with the content
Device Model Num - input device model number
Device Serial Num - input device serial number
Exposure - recommended exposure level
File Name - Network path plus file name plus file extension
File Size - file size in bytes
Film Manufacturer Code -
Film Type Code - the code used to describe the type of film or media used
Full Name - Content's full name
Gamma - the level of any gamma correction that has been applied
Gamma 1000 - gamma of media times 1000
Green Gain - recommended green gain level
Green Offset - recommended green offset
Input Device - for CIN/DPX, the Telecine name
Ltc Time Code Type - LTC time code type for the counter/ctl
Manufacturer - manufacturer name
Matrix - the video matrix setting, if required
Native Locator - Native path plus file name plus file extension
Original Rate - Original rate/scale
Original Scale - Original rate/scale
Poster Frame - Frame from which a thumbnail is created for the content
Project - name of the project
Red Gain - recommended red gain level
Red Offset - recommended red offset
Reel - reel name from the content's source reel/tape
Slate Info - slate information from the shot/take
Source - Source of the file, whether VTR, Betacam, Satellite etc.
Source Locator - System locator for file source, in UniversalLocator, NativeLocator, FileName order
Take - take number or identifier
Time Code - Starting time code of the file
Time Code Type - Time code type for the counter/ctl
Title - title of the content
Total Length - length of file in frames
Total Streams - total number of streams
Umid - SMPTE Universal Media Identifier
Unique ID - unique identifier
Universal Name - Network path plus file name plus file extension
User Bits - 32 bit DWORD of user bits stored in the file
Version String - content version in human readable form
Vitc Time Code - Vertical Interval Time Code
Vitc Time Code Type - VITC time code type for the counter/ctl
Vitc User Bits - Vertical Interval User Bits
White Level - recommended white level
White Point - white point level

Media Info - System

Clicking on the System Tab reveals the information associated with the system in the selected media file.

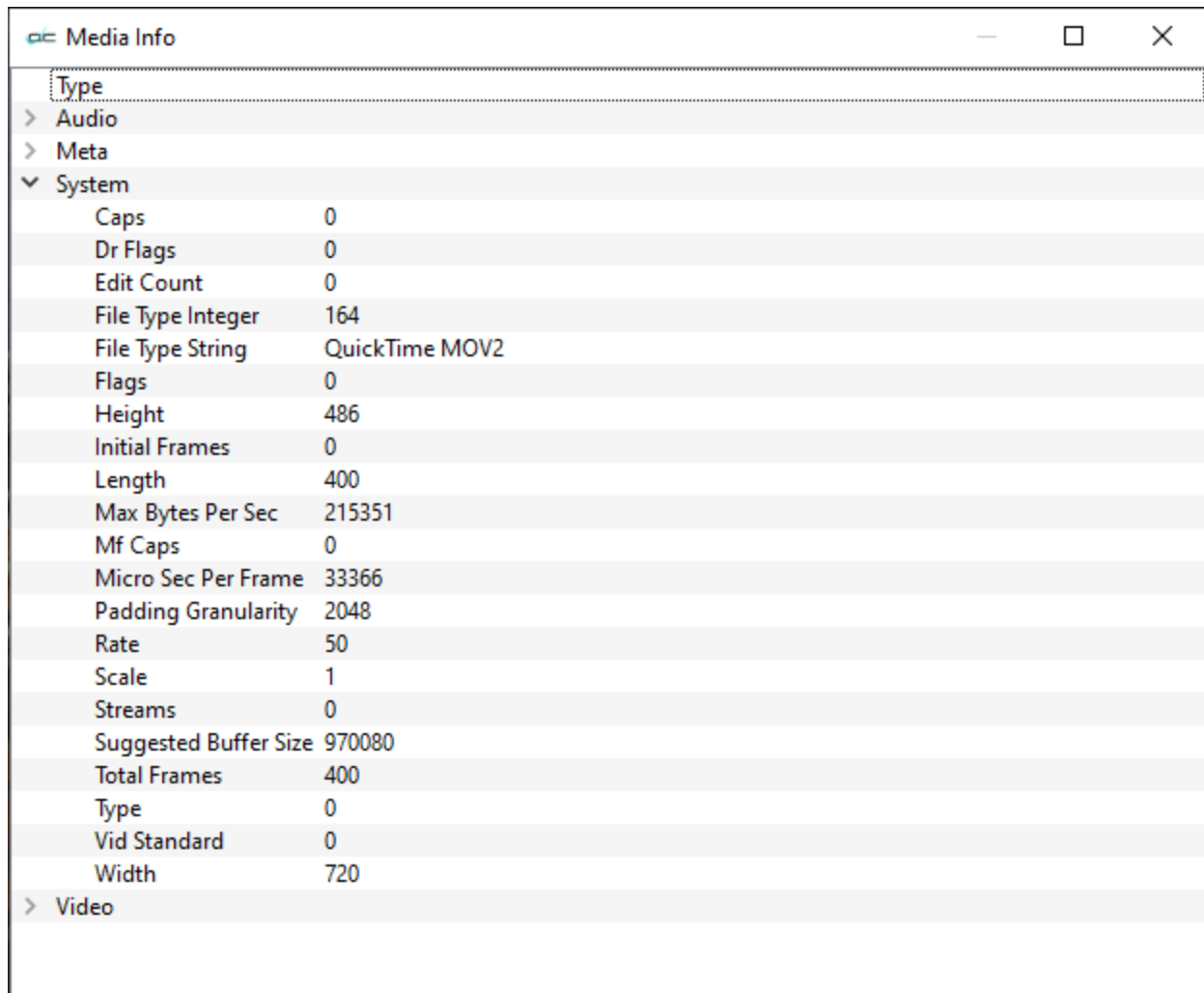

Property	Value
Caps	0
Dr Flags	0
Edit Count	0
File Type Integer	164
File Type String	QuickTime MOV2
Flags	0
Height	486
Initial Frames	0
Length	400
Max Bytes Per Sec	215351
Mf Caps	0
Micro Sec Per Frame	33366
Padding Granularity	2048
Rate	50
Scale	1
Streams	0
Suggested Buffer Size	970080
Total Frames	400
Type	0
Vid Standard	0
Width	720

Caps - Capabilities

Dr Flags - Internal Drastic flags

Edit Count - Number of edits that have been performed on the file

File Type Integer - Numeric value of the file type reader

File Type String - Name of the file kind/type in human readable form

Flags - File flags - internal

Height - Height of video frame in pixels

Initial Frames - Amount of audio in the file before video commences

Length - Length of the video stream in frames

Max Bytes Per Sec - the maximum number of bytes per second

Mf Caps - MediaFile capabilities

Micro Sec Per Frame - number of microseconds per video frame

Padding Granularity - Minimum device block size - only important for tapes like LTO

Rate - Frame rate setting

Scale - Scale of the frame

Streams - Total number of streams

Suggested Buffer Size - Recommended buffer size

Total Frames - total number of video frames in the file

Type - Our internal numeric value for the file reader

Vid Standard - Video standard value (numeric representation of standards like 1080i29.97 for comparison)

Width - Width of video frame in pixels

Media Info - Video

Clicking on the Video Tab reveals the information associated with the video in the selected media file.

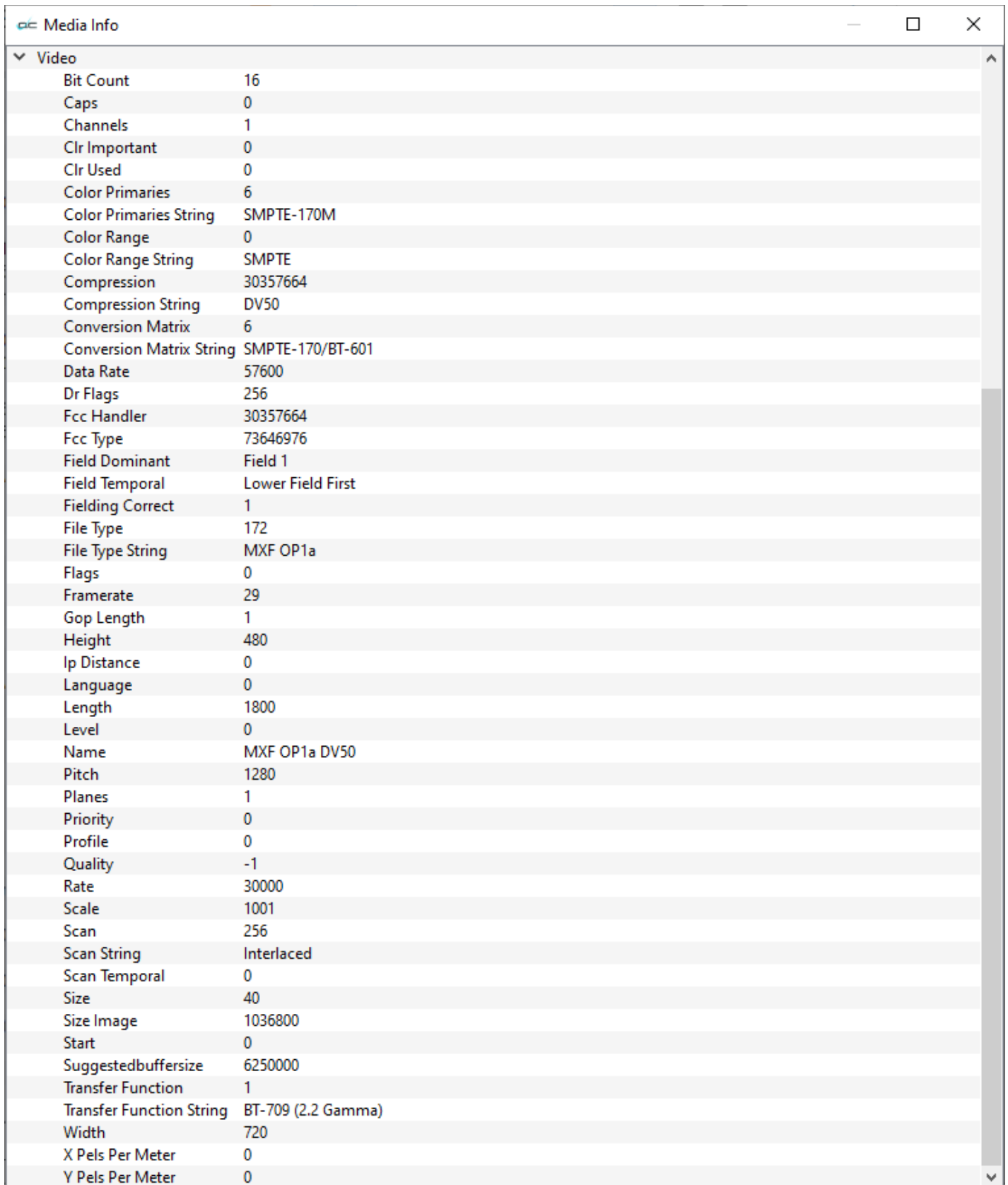

Field	Value
Bit Count	16
Caps	0
Channels	1
Clr Important	0
Clr Used	0
Color Primaries	6
Color Primaries String	SMPTE-170M
Color Range	0
Color Range String	SMPTE
Compression	30357664
Compression String	DV50
Conversion Matrix	6
Conversion Matrix String	SMPTE-170/BT-601
Data Rate	57600
Dr Flags	256
Fcc Handler	30357664
Fcc Type	73646976
Field Dominant	Field 1
Field Temporal	Lower Field First
Fielding Correct	1
File Type	172
File Type String	MXF OP1a
Flags	0
Framerate	29
Gop Length	1
Height	480
Ip Distance	0
Language	0
Length	1800
Level	0
Name	MXF OP1a DV50
Pitch	1280
Planes	1
Priority	0
Profile	0
Quality	-1
Rate	30000
Scale	1001
Scan	256
Scan String	Interlaced
Scan Temporal	0
Size	40
Size Image	1036800
Start	0
Suggestedbufferize	6250000
Transfer Function	1
Transfer Function String	BT-709 (2.2 Gamma)
Width	720
X Pels Per Meter	0
Y Pels Per Meter	0

Bit Count - (or, Bit Depth) – Number of bits per pixel reported in video

Caps - Capabilities

Channels - number of channels

Clr Important - Number of RGBQUAD elements that are critical to display

Clr Used - For color tables, the number of RGBQUAD elements used

Color Primaries - the color primaries and white point of the Mastering Monitor/Display used for the project

Color Primaries String - the color primaries and white point of the Mastering Monitor/Display used for the project displayed in human readable form

Color Range - the color range used. Some common color models include RGB, YUV 4:4:4, YUV 4:2:2, and YUV 4:2:0

Color Range String - the color range used, displayed in human readable form

Compression - Compression setting - a fourcc usually, but not always equal to fccHandler. Denotes compression type of frame

Compression String - Name of the compression type in human readable form

Conversion Matrix - the conversion matrix used to convert from RGB to YCbCr

Conversion Matrix String - the conversion matrix in human readable form

Data Rate - the data rate of the file in bits per second

Dr Flags - Internal Drastic flags

Fcc Handler - Handler used for the FCC type

Fcc Type - Type of Audio/Video FourCC Compression Code

Field Dominant - Which field of an interlaced signal is on top

Field Temporal - Which field of an interlaced signal comes first

Fielding Correct - Is the fielding for an interlaced standard correct, or inverted

File Type - Name for the Drastic file type

File Type String - Name of the file kind/type in human readable form

Flags - Flags setting

Framerate - frames per second

Gop Length - Group of Pictures length (MPEG-2, H.264, and H.265 formats)

Height - Height of video frame in pixels

Ip Distance - the distance between your system IP address and the IP address of a source stream

Language - Language setting

Length - Length of the video stream

Level - The MPEG-2 systems level defines two types of streams: the program stream and the transport stream

Name - Name of the reader for this file type

Pitch - Video line pitch, or image pitch, which is the length, in bytes, of one line of the video image

Planes - Number of RGB groups (like Photoshop layers)

Priority - Priority of the selected video or audio stream in relation to other streams in the file

Profile - (MPEG-2) Simple profile, Main profile, SNR scalable profile, Spatial scalable profile, 4:2:2 profile, Multiview profile

Quality - Quality used by the compressor

Rate - Frame rate setting

Scale - Scale of the frame

Scan - Interlaced, progressive or progressive segmented frames (PsF)

Scan String - scan type in human readable form

Scan Temporal - In an interlaced or Progressive Segmented Frame, a numerical signifier for the scanning method used

Size - the size of the video description structure. 40 and 68 are common. Other sizes indicate 'out of band' video codec configuration material.

Size Image - Size of the Image in unsigned chars

Start - Delay in units for this stream to start before video commences

Suggestedbuffersize - Recommended buffer size

Transfer Function - opto-electronic transfer function method used

Transfer Function String - opto-electronic transfer function in human readable form

Width - Width of video frame in pixels

X Pels Per Meter - specifies the horizontal print resolution, in pixels per meter, of the target device for the bitmap.

Y Pels per Meter - specifies the vertical print resolution, in pixels per meter, of the target device for the bitmap.

Wave/Vector

wave/vector

Wave/Vector - press the Wave/Vector button to view the selected file through various scope tools.

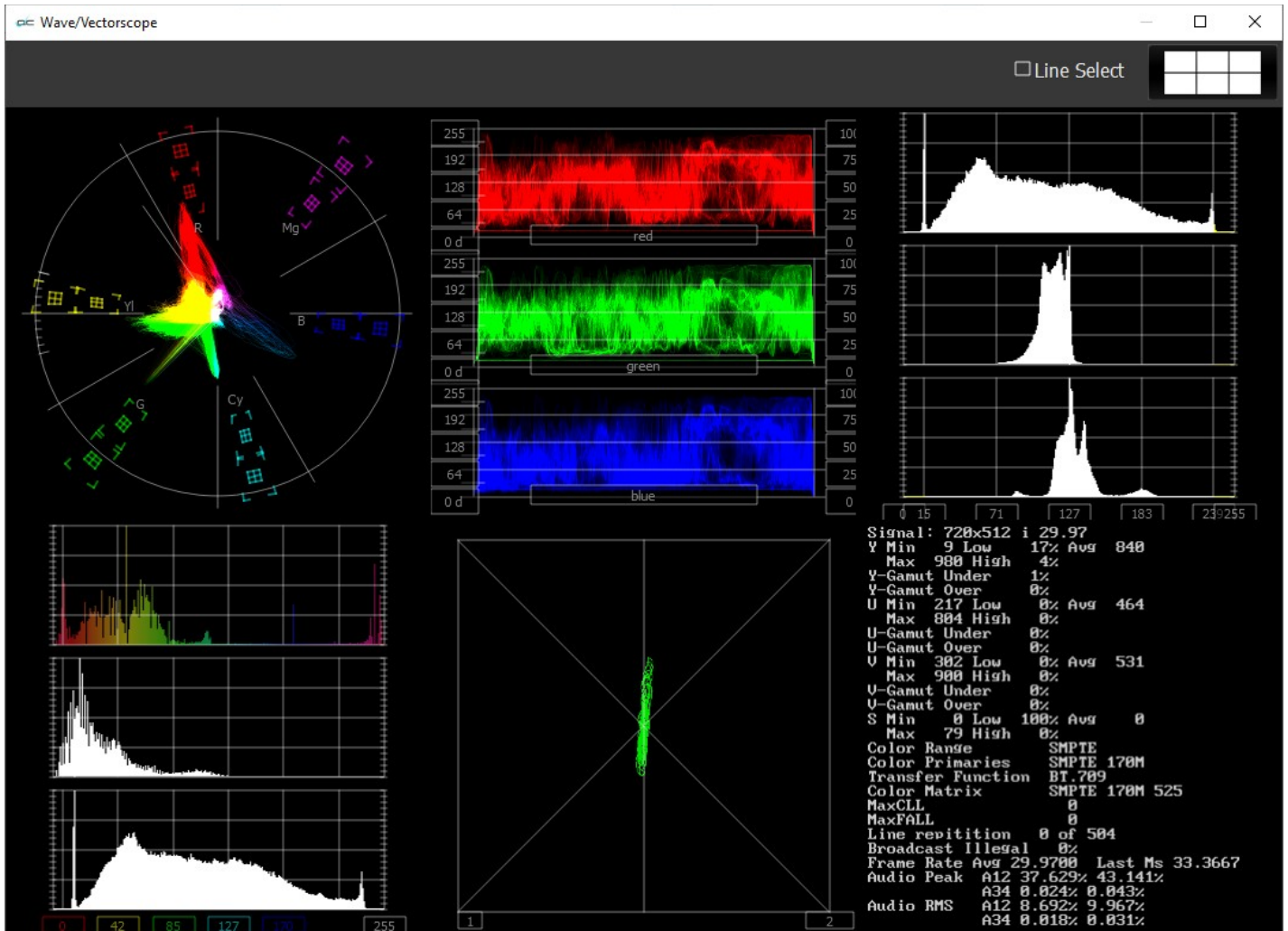

There are various layout options, and a range of scope tools.

Layout Options

At the top of the scopes window at the very right is the **Setup** button. The button shows you the number of scopes that are set up. In the above example, a 6 up layout has been selected.

Press the **Setup** button, and use the four buttons at the top of the Setup window to select the layout that suits your workflow.

The choices are: 1 scope (single), 2 scopes (side by side), 4 scopes (2 x 2 grid), or 6 scopes (two rows of three scopes).

Single Scope Layout

A single scope layout has been selected.

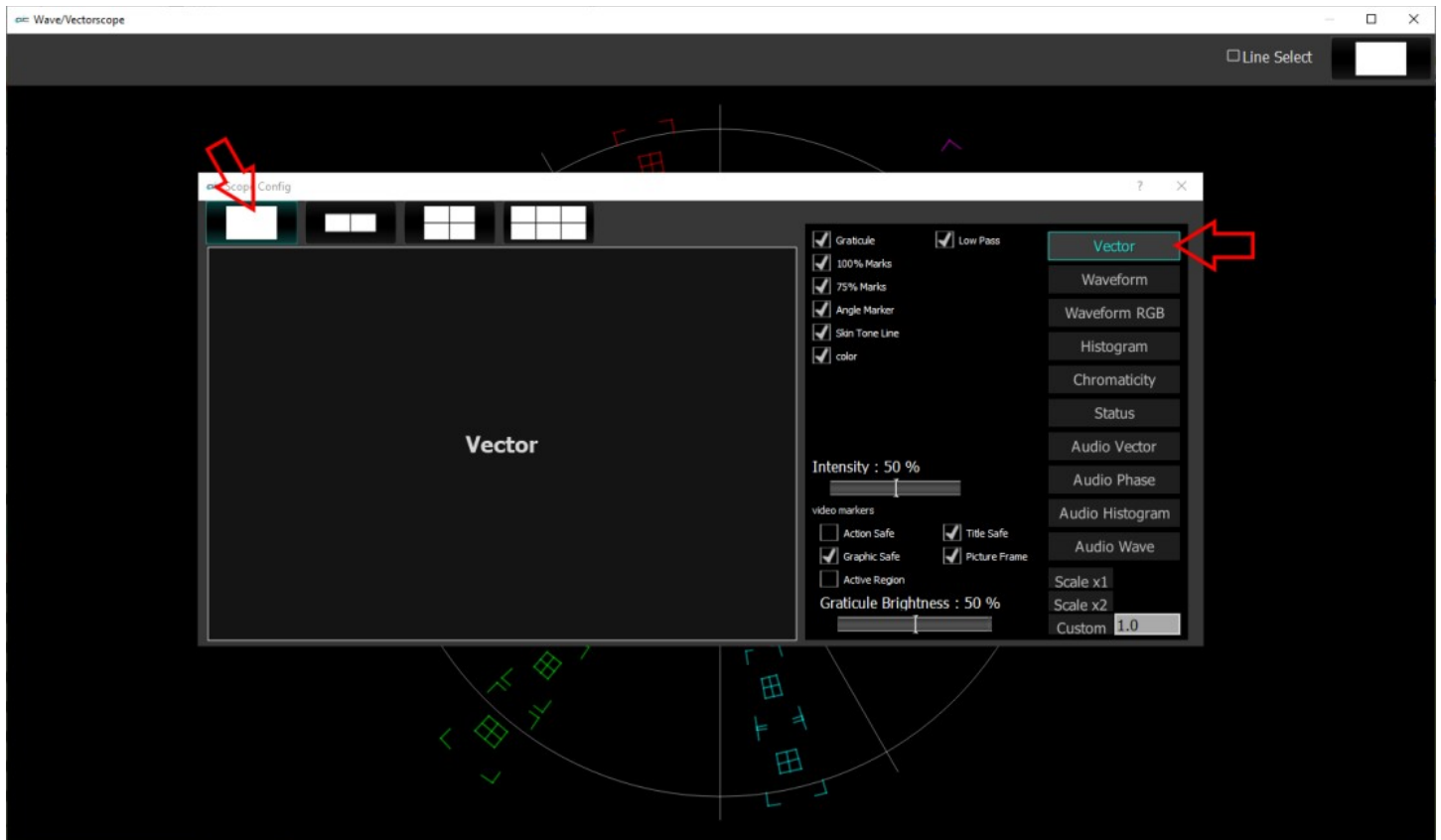

The arrow on the left shows the button used to select the single scope layout. The example shown displays the selection of a vectorscope. The arrow on the right shows the button used to select the vectorscope.

Two Scopes Layout

The two scopes layout has been selected.

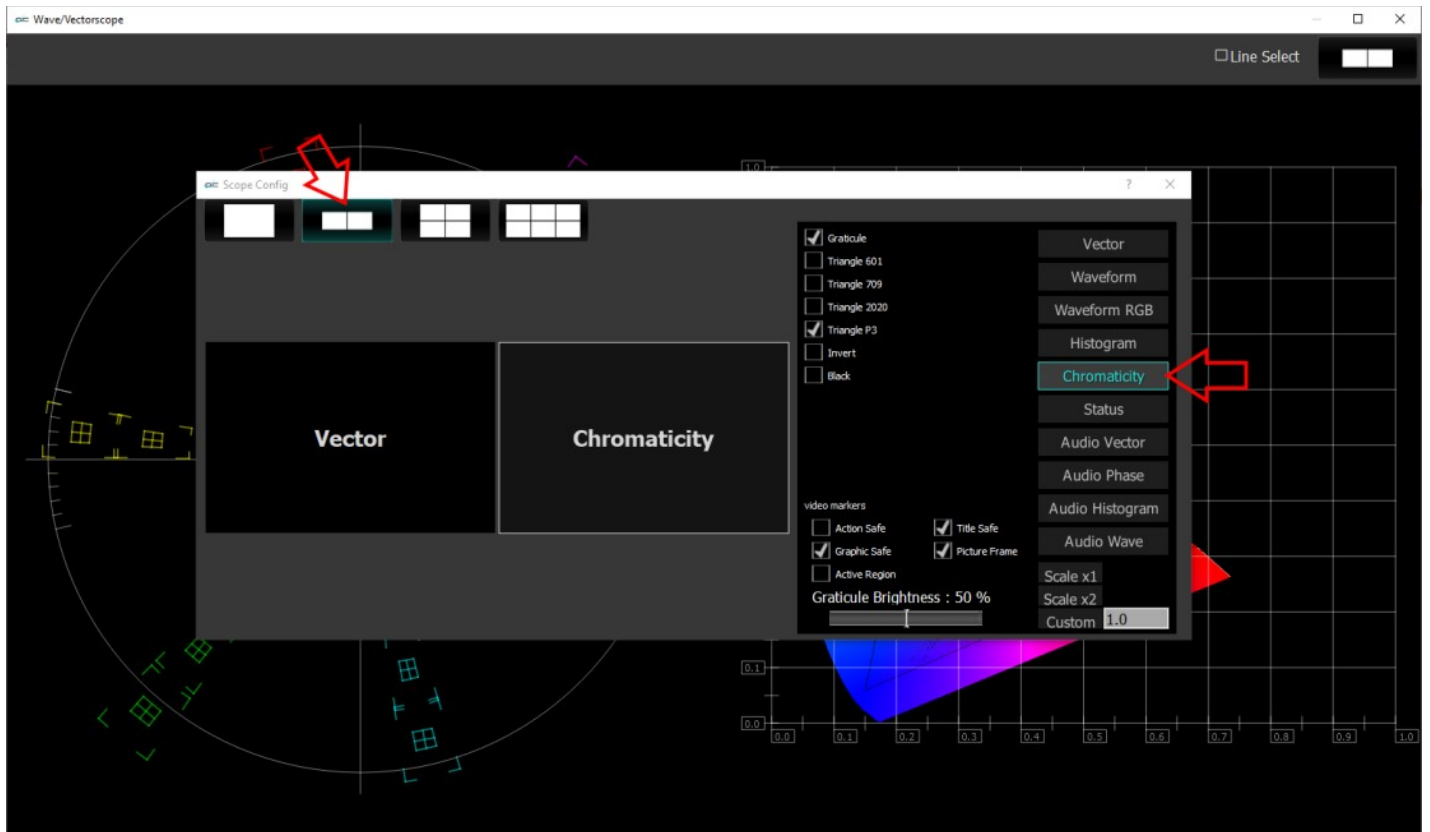

The arrow on the left shows the button used to select the two scopes layout. The example shown features the vectorscope and chromaticity scope. The arrow on the right shows the button used to select the chromaticity scope.

To change which scope appears in a panel, click on it and use the selection buttons on the right to choose the scope. For example if you would like a waveform monitor on the left panel, you would click on the left panel, and click on the appropriate waveform button.

Four Scopes Layout

The four scopes layout has been selected.

The arrow on the left shows the button used to select the four scopes layout. The example shown features the vectorscope, the chromaticity scope, the audio waveform, and the YCbCr waveform. The arrow on the right shows the button being used to select the audio waveform.

To change which scope appears in a panel, click on it and use the selection buttons on the right to choose the scope. For example if you would like a waveform monitor on the lower left panel, you would click on the left panel, and click on the appropriate waveform button.

Six Scopes Layout

The six scopes layout has been selected.

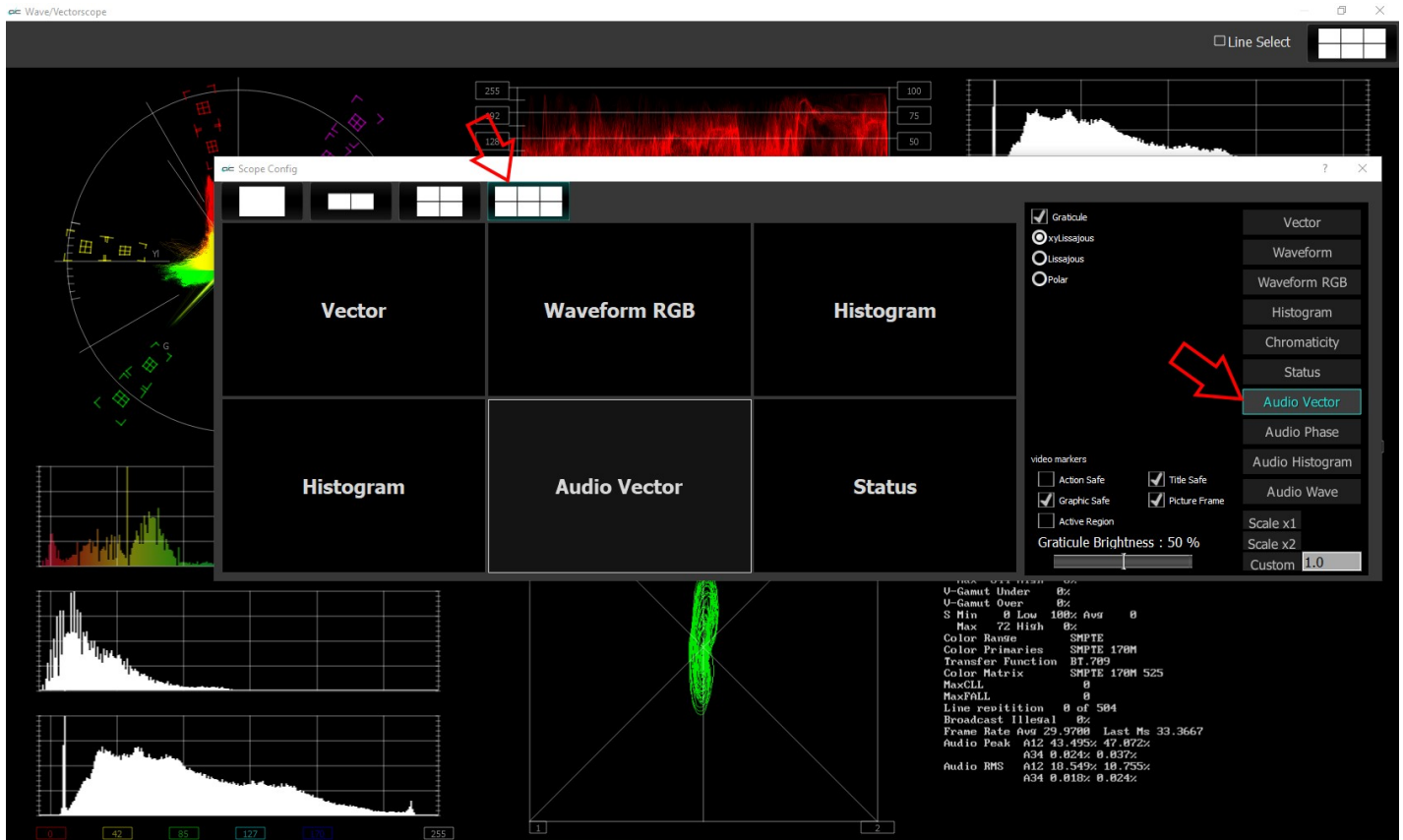

The arrow on the left shows the button used to select the six scopes layout. The example shown features the Vectorscope, RGB Waveform Monitor, YCbCr Histogram, HSV (hue/saturation/value) Histogram, Audio Vectorscope, and Status display. The arrow on the right shows that the Audio Vectorscope is selected (highlighted), and therefore its controls are displayed in the setup, and its settings can be changed.

To change which scope appears in a panel, click on it and use the selection buttons on the right to choose the scope. For example if you would like an audio waveform display on the lower left panel, you would click on the left panel, and click on the appropriate waveform button.

Line Select

Clicking the line select button produces a slider, which allows the user to select a single line of the video to view through the scopes. Deselecting the checkbox releases the line select, and hides the slider.

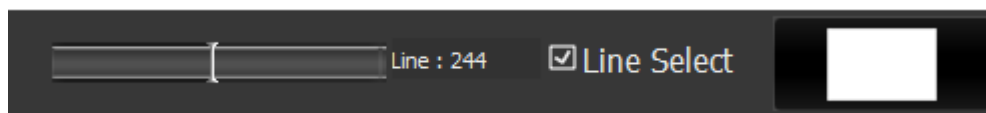

Vectorscope

To set up the Vectorscope, press the **Scope Config** button. This opens the Scope Config window. Click on the **Vector** button on the right. There are a number of options to set up the vectorscope:

Graticule checkbox – when selected, the graticule is laid over the Vectorscope. The brightness of the Graticule may be adjusted using the **Graticule Brightness** slider described below.

Low Pass checkbox - when selected, smooth the scope with a 1/3 filter to remove single pixel anomalies.

100% Marks checkbox – when selected, the 100% Marks are displayed over the Vectorscope

75% Marks checkbox - when selected, the 75% Marks are displayed over the Vectorscope

Angle Marker checkbox - when selected, the Angle Markers are displayed over the Vectorscope

Skin Tone Line checkbox - when selected, the Skin Tone Line is displayed over the Vectorscope

Color checkbox – when selected, the lines, regions, and points of the signal in the vectorscope are drawn in their respective colors.

Intensity slider – Moving the Intensity slider brightens or dims the display of the video signal through the Vectorscope. The current setting is displayed above the slider, as a percentage, 0% providing no display and 100% being maximum intensity.

Action Safe checkbox - when selected, the Action Safe graticule is displayed over the video.

Graphic Safe checkbox - when selected, the Graphic Safe graticule is displayed over the video output

Active Region checkbox - when selected, the Active region graticule is displayed over the video output

Title Safe checkbox - when selected, the Title Safe graticule is displayed over the video output.

Picture Frame checkbox - when selected, the Picture Frame graticule is displayed over the video output.

Graticule Brightness slider - Moving the Graticule Brightness slider adjusts the brightness of the graticule overlay, 0% providing no display and 100% being maximum brightness.

Scale x1 button – clicking this button sets the display to standard size

Scale x2 button – clicking this display zooms in to set the display at 200%, or 2x normal display. Pressing the x1 button sets the display back to normal.

Custom button and field – The user may enter a custom enlargement value in the field, and press the Custom button to zoom in and see details up close. Pressing the x1 button sets the display back to normal.

Pressing the x in the upper right corner will close the Scope Config window.

Vectorscope Display

Here is the Vectorscope.

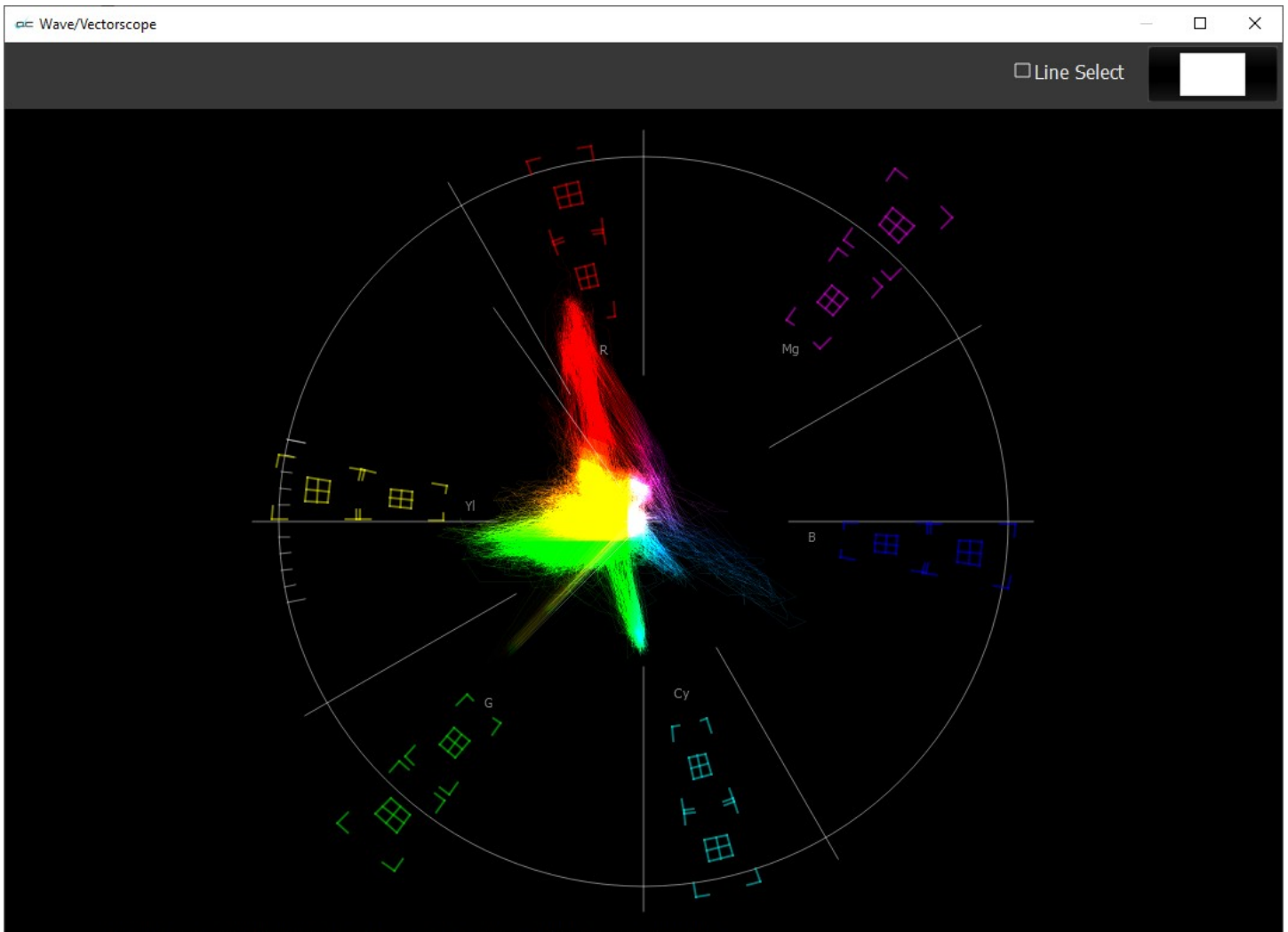

The **Vectorscope** displays a traditional Cb by Cr X-Y display with overlaid reference graticule. Color accurate graticules automatically switch between SD and HD color spaces. The markers include color points (for standard bar checks) at 75% and 100% saturation. All the standard points are boxed; red, magenta, blue, cyan, green and yellow. A skin tone/flesh line is provided to allow for easy hue adjustment as well as standard diagonals. Angle markers can be overlaid to indicate the tertiary color regions.

At all times a minimum and maximum value for each of the channels (Y, Cr and Cb) is displayed in 10 bit mode (0-1023). The color of the text for each channel indicates the following: in range (green), out of range but legal (yellow) and illegal/sync values (red).

For single link 8 and 10 bit YCbCr files, there is no color processing involved. For dual link 4:4:4 RGB signals, the equivalent Cb and Cr are calculated to create the display.

Waveform YCbCr

To set up the **Waveform YCbCr**, press the **Scope Config** button. This opens the Scope Config window. Click on the **Waveform** button on the right. There are a number of options to set up the Waveform YCbCr:

Graticule checkbox – when selected, the graticule is laid over the Waveform YCbCr display. The brightness of the Graticule may be adjusted using the **Graticule Brightness** slider described below.

Low Pass checkbox – when selected, smooth the scope with a 1/3 filter to remove single pixel anomalies.

Show Parade checkbox – when selected, the display is from left to right. When not selected, the display is stacked top to bottom. In the image below, the parade view is on the left, and the stacked view is on the right.

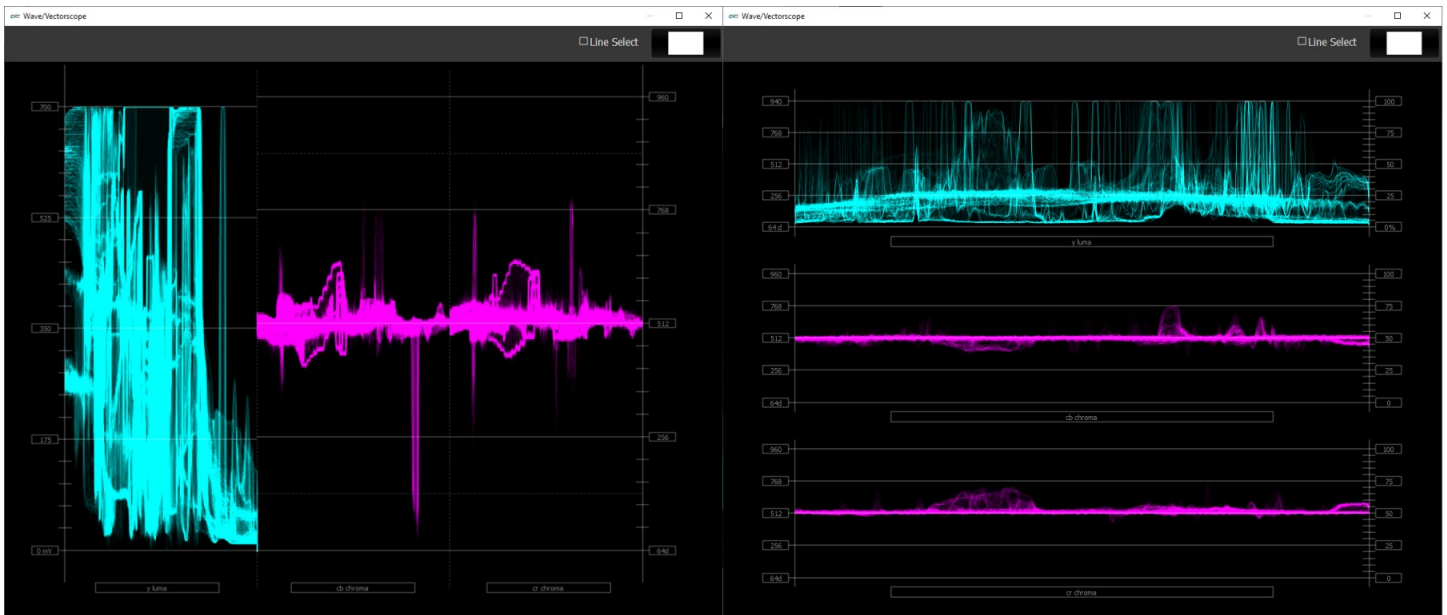

Parade View and Stacked View

Composite – display all three channels (Y, or luma, and the Cb and Cr color difference channels) overlaid on the same graticule.

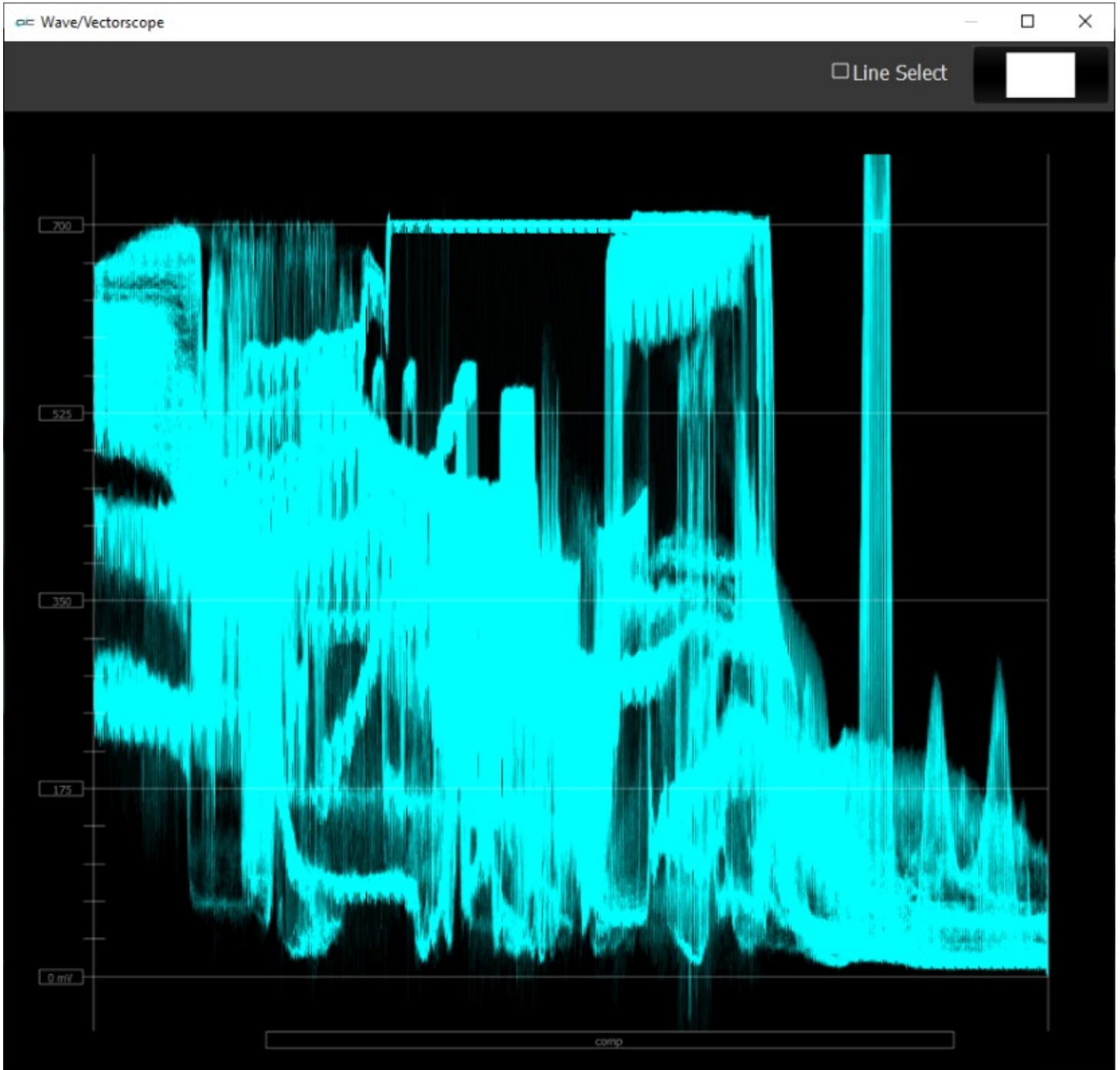

YCbCr Waveform Composite View

Only Show Luma checkbox – when selected, displays only the luminance of the signal.

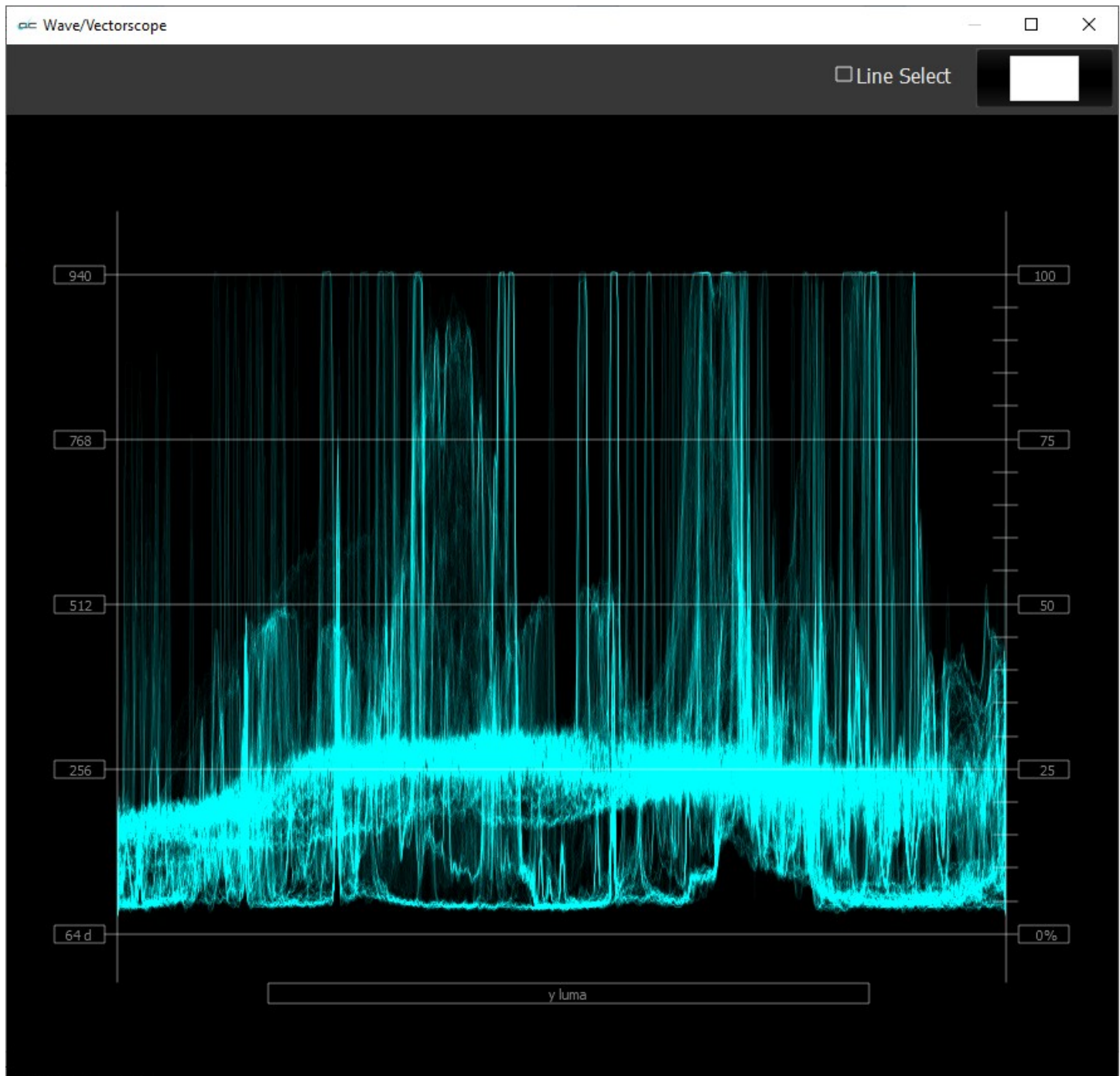

Luma Scope

Scope White checkbox – turns the display white.

Scale Type pulldown – set the type of scale used to draw the histogram. Choices include:

- **Digital** - the actual 0..255, 0..1023 or 0..4095 numeric values of the signal.
- **MV** - the equivalent millivolts value of the signal if it was converted to analog.
- **IRE** - Institute of Radio Engineers units, spanning 0..100.

Max HDR pulldown – set the maximum NITS level. One nit is equal to one candela (one candlepower) per square meter (1cd/m²). Available choices include:

- **10K NITS Max**
- **5K NITS Max**
- **4K NITS Max**

- **3K NITS Max**
- **2K NITS Max**
- **1K NITS Max**
- **200K NITS Max**

High/Low pulldown – Show only the high and low portions of the signal, cutting out the middle.
Choices include: Normal, 2x zoom, 3x zoom.

Intensity slider – Moving the Intensity slider brightens or dims the display of the trace through the Vectorscope. The current setting is displayed above the slider, as a percentage, 0% providing no display and 100% being maximum intensity.

Action Safe checkbox - when selected, the Action Safe graticule is displayed over the video.

Graphic Safe checkbox - when selected, the Graphic Safe graticule is displayed over the video output

Active Region checkbox - when selected, the Active region graticule is displayed over the video output

Title Safe checkbox - when selected, the Title Safe graticule is displayed over the video output.

Picture Frame checkbox - when selected, the Picture Frame graticule is displayed over the video output.

Graticule Brightness slider - Moving the Graticule Brightness slider adjusts the brightness of the graticule overlay, 0% providing no display and 100% being maximum brightness.

Scale x1 button – clicking this button sets the display to standard size

Scale x2 button – clicking this display zooms in to set the display at 200%, or 2x normal display.
Pressing the x1 button sets the display back to normal.

Custom button and field – The user may enter a custom enlargement value in the field, and press the Custom button to zoom in and see details up close. Pressing the x1 button sets the display back to normal.

Pressing the x in the upper right corner will close the Scope Config window.

Waveform YCbCr Display

Here is the Waveform YCbCr.

The YCbCr Waveform Monitor displays the levels of the Y, Cb and Cr from the left of the picture to the right of the picture with all the lines summed into one graph. The Y, or luma/luminance, graph provides accurate white and black level information, as well as the range in between. The Cb and Cr display the +/- 512 levels of chroma of both types. This provides a visual representation of the chroma range of the signal.

Critical for downstream color correction is the need to ensure proper luminance levels at the stage of initial capture, so any corrections will not muddy or wash out the signal information.

At all times a minimum and maximum value for each of the channels (Y, Cr and Cb) is displayed in 10 bit mode (0-1023). The color of the text for each channel indicates the following: in range (green), out of range but legal (yellow) and illegal/sync values (red).

Waveform RGB

To set up the **Waveform RGB**, press the **Scope Config** button. This opens the Scope Config window. Click on the **Waveform RGB** button on the right. There are a number of options to set up the Waveform RGB:

Graticule checkbox – when selected, the graticule is laid over the Waveform RGB display. The brightness of the Graticule may be adjusted using the **Graticule Brightness** slider described below.

Low Pass checkbox – when selected, smooth the scope with a 1/3 filter to remove single pixel anomalies.

Show Parade checkbox – when selected, the display is from left to right. When not selected, the display is stacked top to bottom.

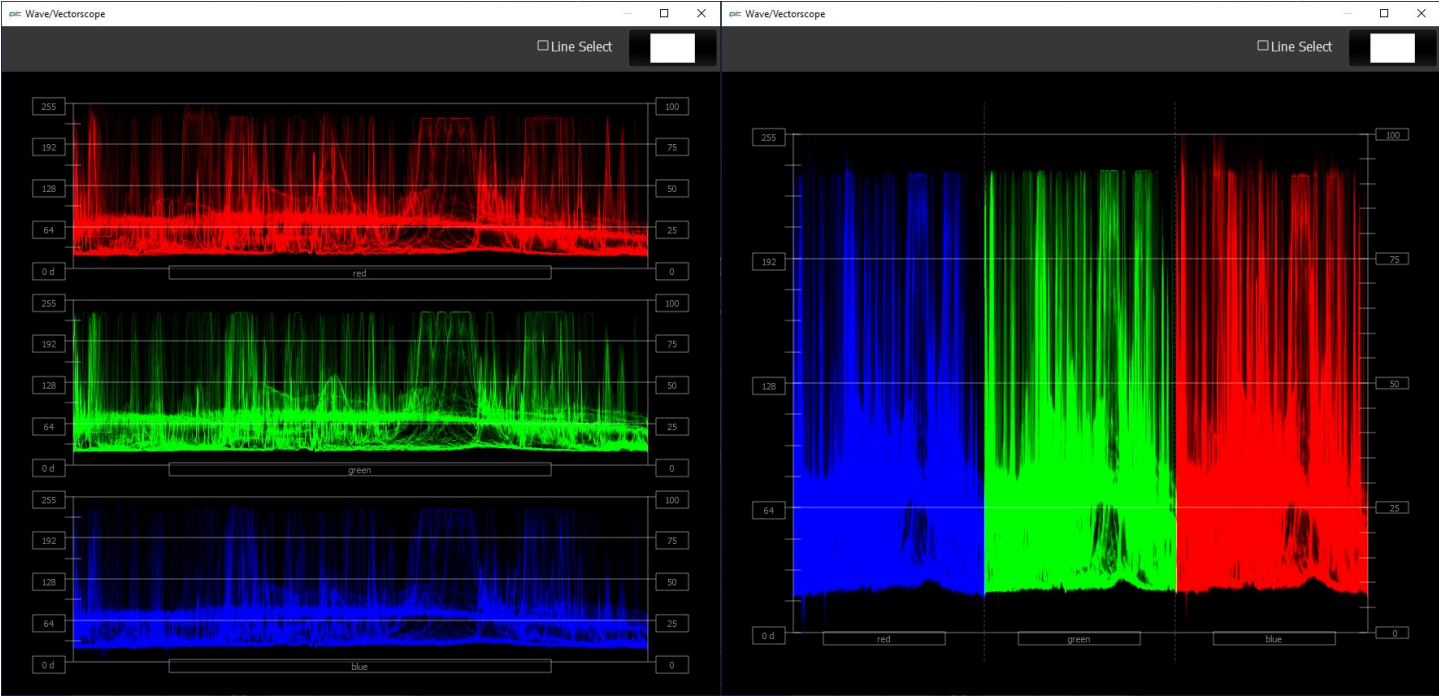

Stacked View and Parade View

Composite – show all three channels overlaid on the same graticule.

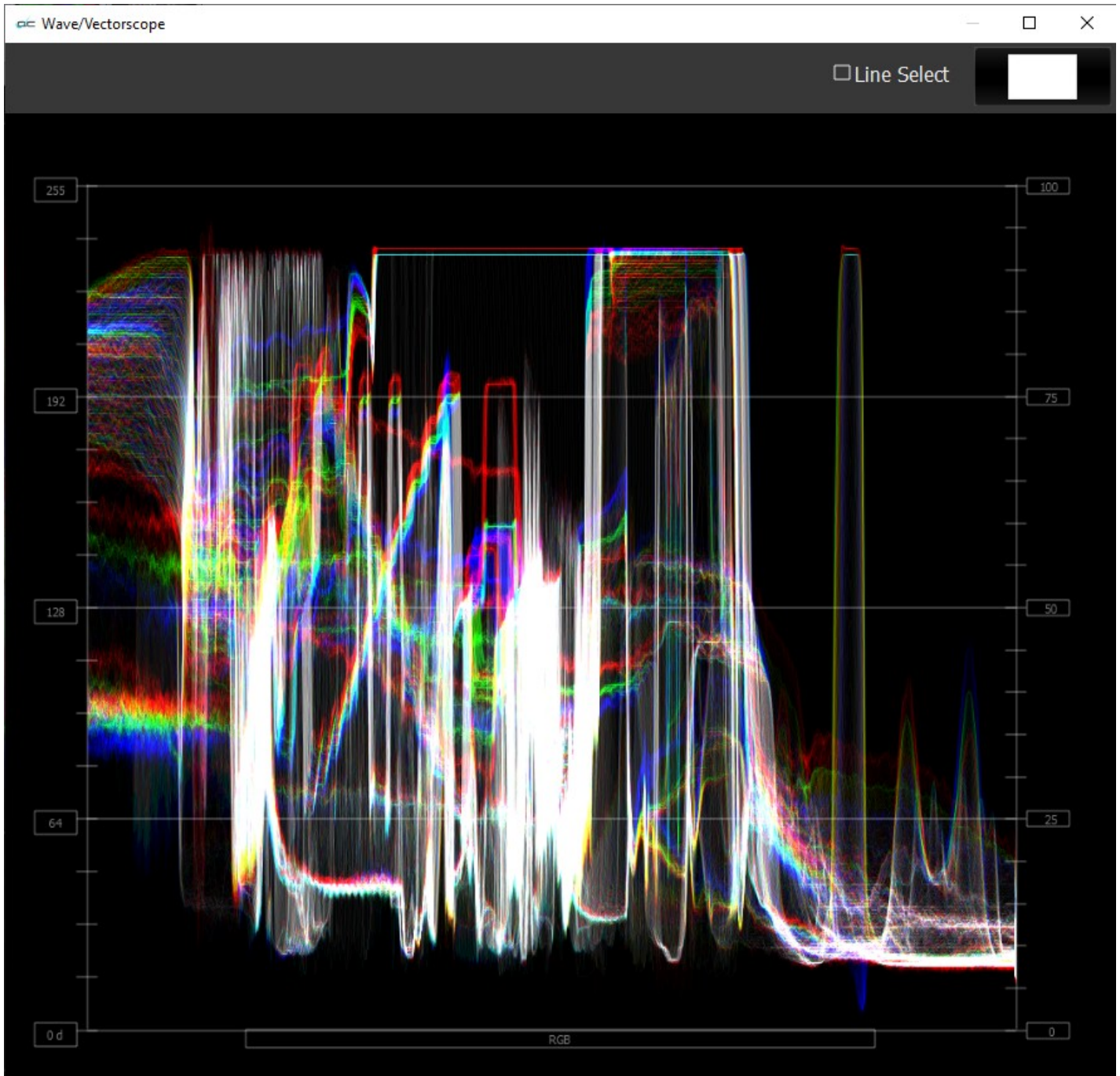

RGB Waveform Composite View

Full Scale checkbox – RGB, by default, will be sRGB. The range of each color will be from 16 to 240 (in 8 bit), so the scale will place white at 240 and black at 16 in normal scale. If in full scale, white will be placed at 255 and black at 0.

Scope White checkbox – turns the display white.

Intensity slider – Moving the Intensity slider brightens or dims the display of the video signal. The current setting is displayed above the slider, as a percentage, 0% providing no display and 100% being maximum intensity.

Action Safe checkbox - when selected, the Action Safe graticule is displayed over the video.

Graphic Safe checkbox - when selected, the Graphic Safe graticule is displayed over the video output

Active Region checkbox - when selected, the Active region graticule is displayed over the video output

Title Safe checkbox - when selected, the Title Safe graticule is displayed over the video output.

Picture Frame checkbox - when selected, the Picture Frame graticule is displayed over the video output.

Graticule Brightness slider - Moving the Graticule Brightness slider adjusts the brightness of the graticule overlay, 0% providing no display and 100% being maximum brightness.

Scale x1 button - clicking this button sets the display to standard size

Scale x2 button - clicking this display zooms in to set the display at 200%, or 2x normal display. Pressing the x1 button sets the display back to normal.

Custom button and field - The user may enter a custom enlargement value in the field, and press the Custom button to zoom in and see details up close. Pressing the x1 button sets the display back to normal.

Pressing the x in the upper right corner will close the Scope Config window.

Waveform RGB Display

Here is the Waveform RGB.

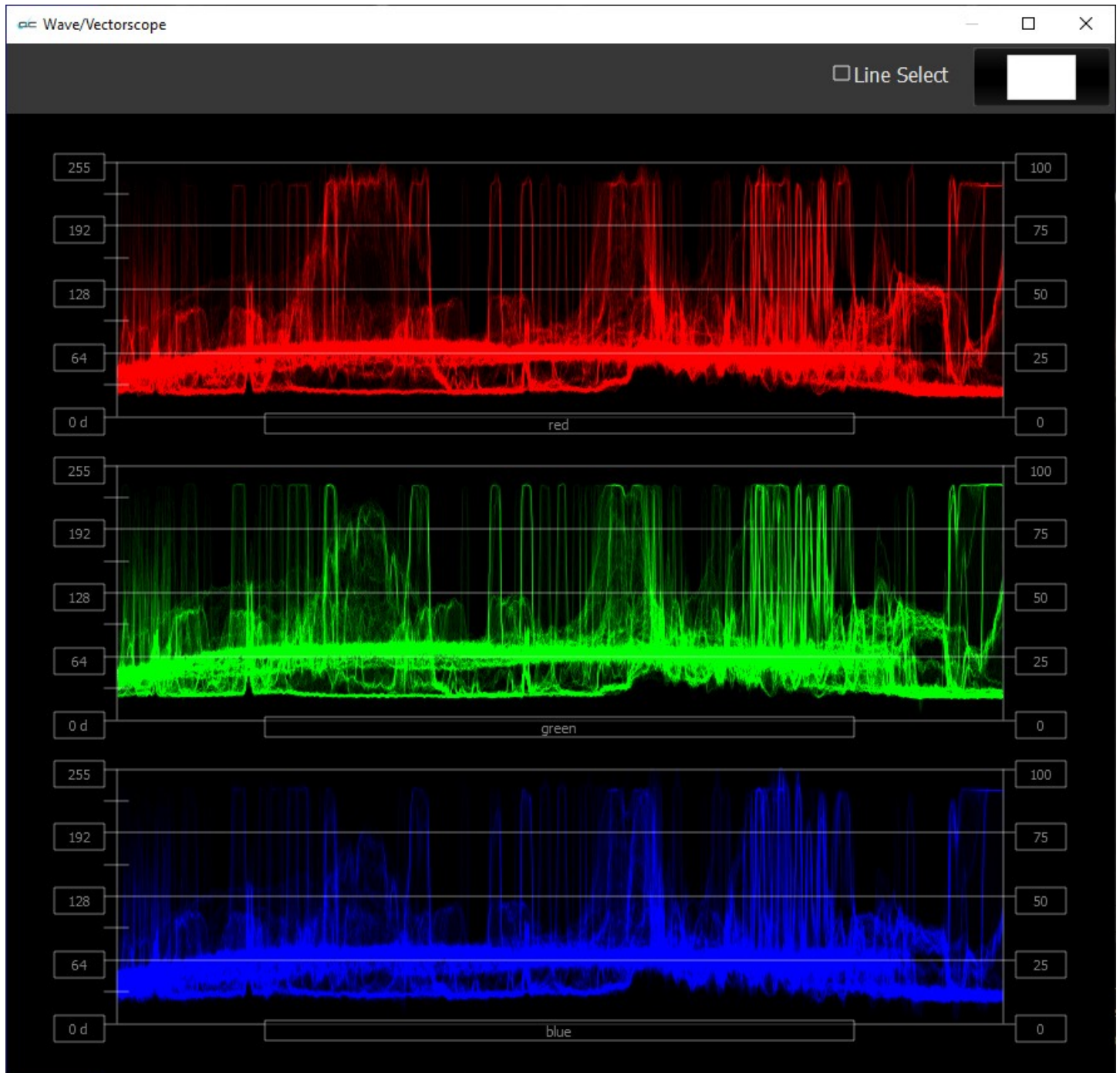

The RGB Waveform Monitor shows each of the red, green and blue signals as independent graphs, displaying the RGB, or chrominance/color values associated with the file.

At all times a minimum and maximum value for each of the channels (R, G and B and A) is displayed in 10 bit mode (0-1023).

For dual link RGB, the original RGB 10 bit values are used unprocessed. For single link YCbCr, they are first converted to RGB before being analyzed and displayed.

Histogram YCbCr

To set up the **Histogram YCbCr**, press the **Scope Config** button. This opens the Scope Config window. Click on the **Histogram** button on the right. Use the **Type** pulldown menu to select YCbCr. There are a number of options to set up the Histogram YCbCr:

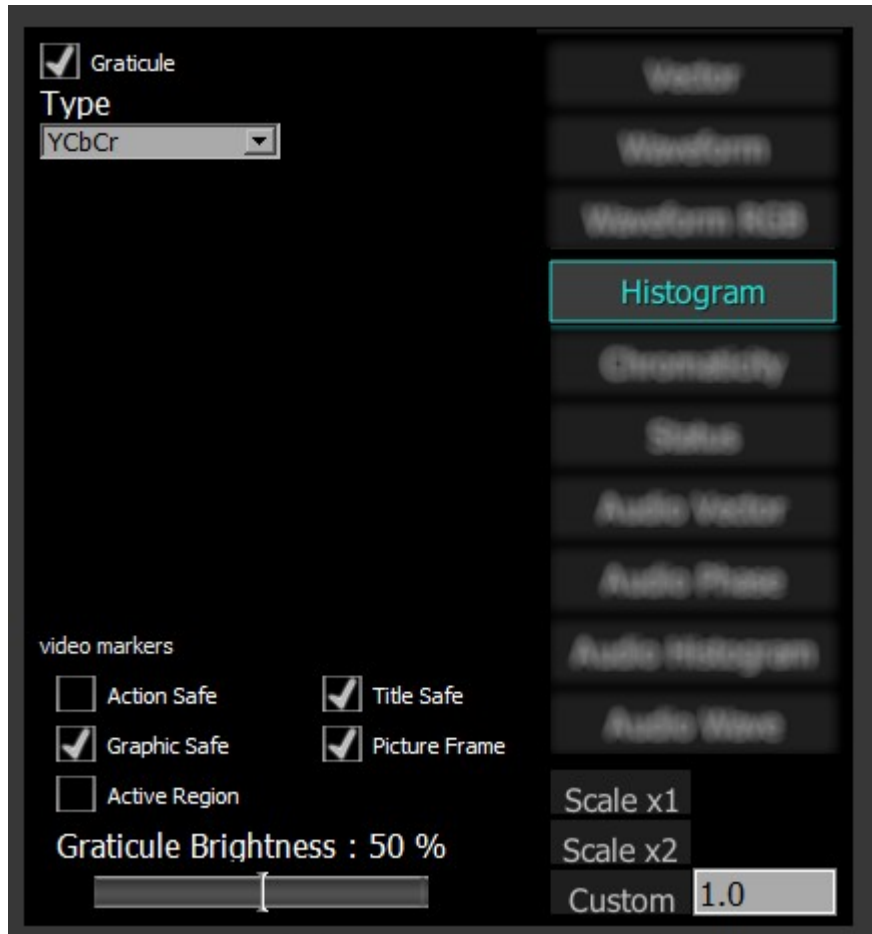

- Graticule checkbox** – when selected, the graticule is laid over the Waveform RGB display. The brightness of the Graticule may be adjusted using the Graticule Brightness slider described below.
- Type pulldown menu** – use the Type pulldown menu to select between available histogram types.
- Action Safe checkbox** - when selected, the Action Safe graticule is displayed over the video.
- Graphic Safe checkbox** - when selected, the Graphic Safe graticule is displayed over the video output
- Active Region checkbox** - when selected, the Active region graticule is displayed over the video output
- Title Safe checkbox** - when selected, the Title Safe graticule is displayed over the video output.
- Picture Frame checkbox** - when selected, the Picture Frame graticule is displayed over the video output.
- Graticule Brightness slider** – moving the Graticule Brightness slider adjusts the brightness of the graticule overlay, 0% providing no display and 100% being maximum brightness.
- Scale x1 button** – clicking this button sets the display to standard size
- Scale x2 button** – clicking this display zooms in to set the display at 200%, or 2x normal display. Pressing the x1 button sets the display back to normal.
- Custom button and field** – The user may enter a custom enlargement value in the field, and press the Custom button to zoom in and see details up close. Pressing the x1 button sets the display back to normal.

Pressing the x in the upper right corner will close the Scope Config window.

Histogram YCbCr Display

Here is the Histogram YCbCr.

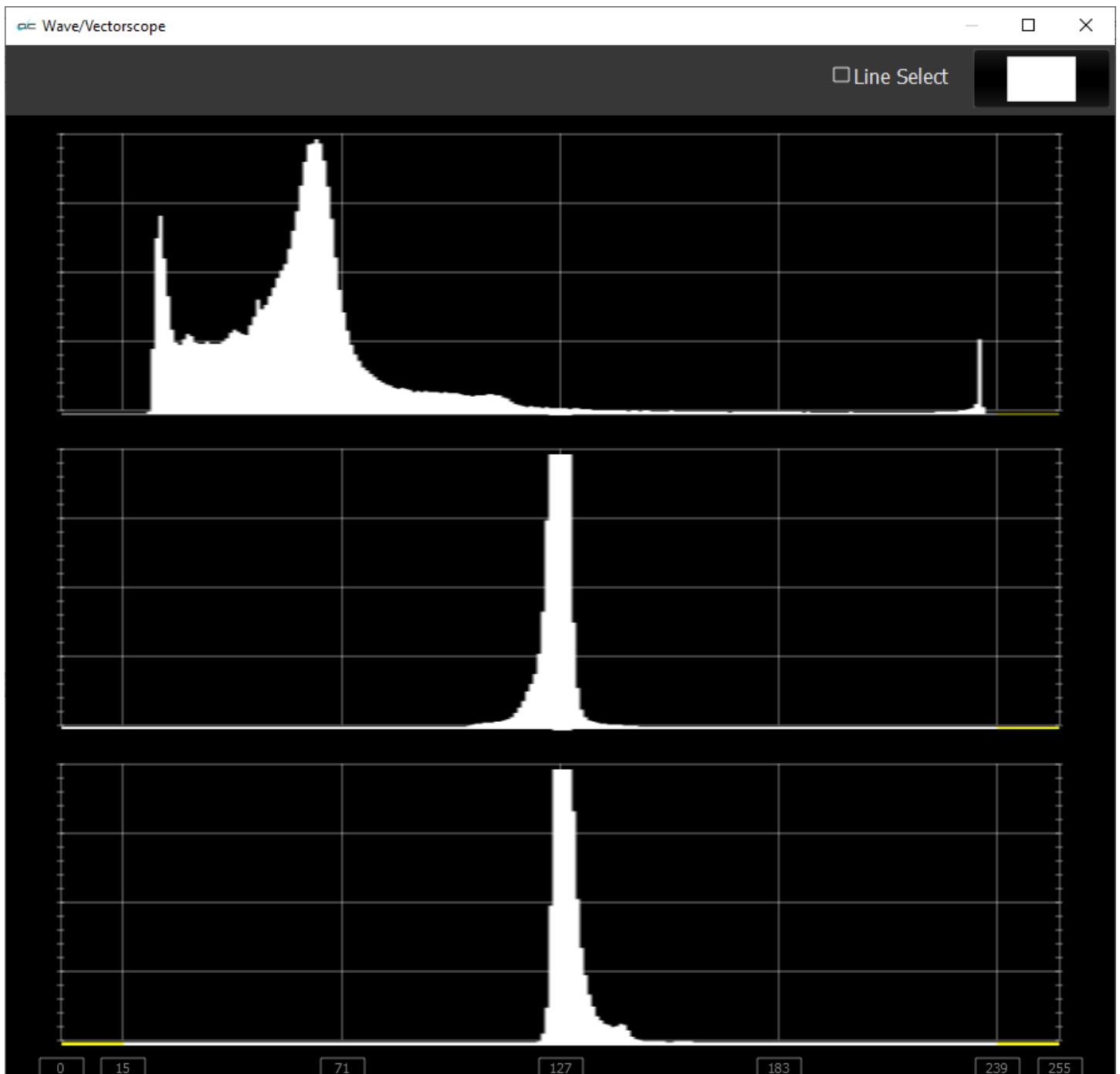

YCbCr - display a YCbCr range. This histogram breaks up the signal in into luma and chroma components. The top histogram represents the luma power of the various levels in the signal. The Cb and Cr histograms that follow show the power distribution for those two components.

Histogram RGB

To set up the **Histogram RGB**, press the Scope Config button. This opens the Scope Config window. Click on the **Histogram** button on the right. Use the **Type** pulldown menu to select RGB. There are a number of options to set up the Histogram RGB:

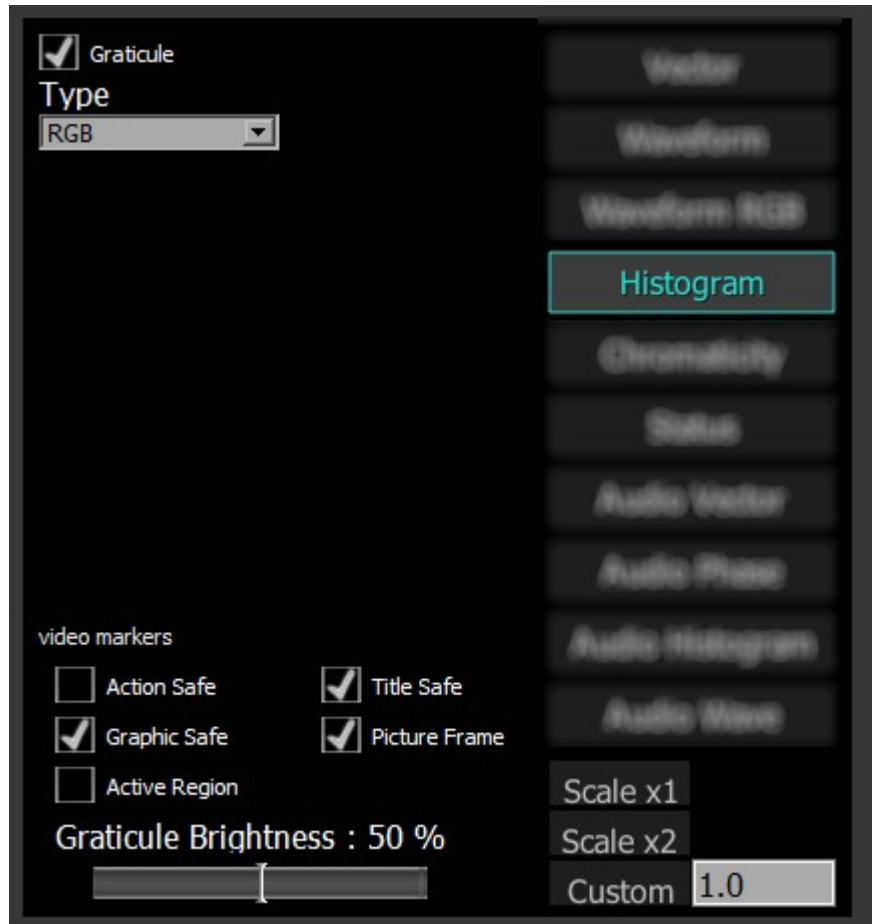

- Graticule checkbox** – when selected, the graticule is laid over the Waveform RGB display. The brightness of the Graticule may be adjusted using the Graticule Brightness slider described below.
- Type pulldown menu** – use the Type pulldown menu to select between available histogram types.
- Action Safe checkbox** - when selected, the Action Safe graticule is displayed over the video.
- Graphic Safe checkbox** - when selected, the Graphic Safe graticule is displayed over the video output
- Active Region checkbox** - when selected, the Active region graticule is displayed over the video output
- Title Safe checkbox** - when selected, the Title Safe graticule is displayed over the video output.
- Picture Frame checkbox** - when selected, the Picture Frame graticule is displayed over the video output.
- Graticule Brightness slider** – moving the Graticule Brightness slider adjusts the brightness of the graticule overlay, 0% providing no display and 100% being maximum brightness.
- Scale x1 button** – clicking this button sets the display to standard size
- Scale x2 button** – clicking this display zooms in to set the display at 200%, or 2x normal display. Pressing the x1 button sets the display back to normal.
- Custom button and field** – The user may enter a custom enlargement value in the field, and press the Custom button to zoom in and see details up close. Pressing the x1 button sets the display back to normal.

Pressing the x in the upper right corner will close the Scope Config window.

Histogram RGB Display

Here is the Histogram RGB

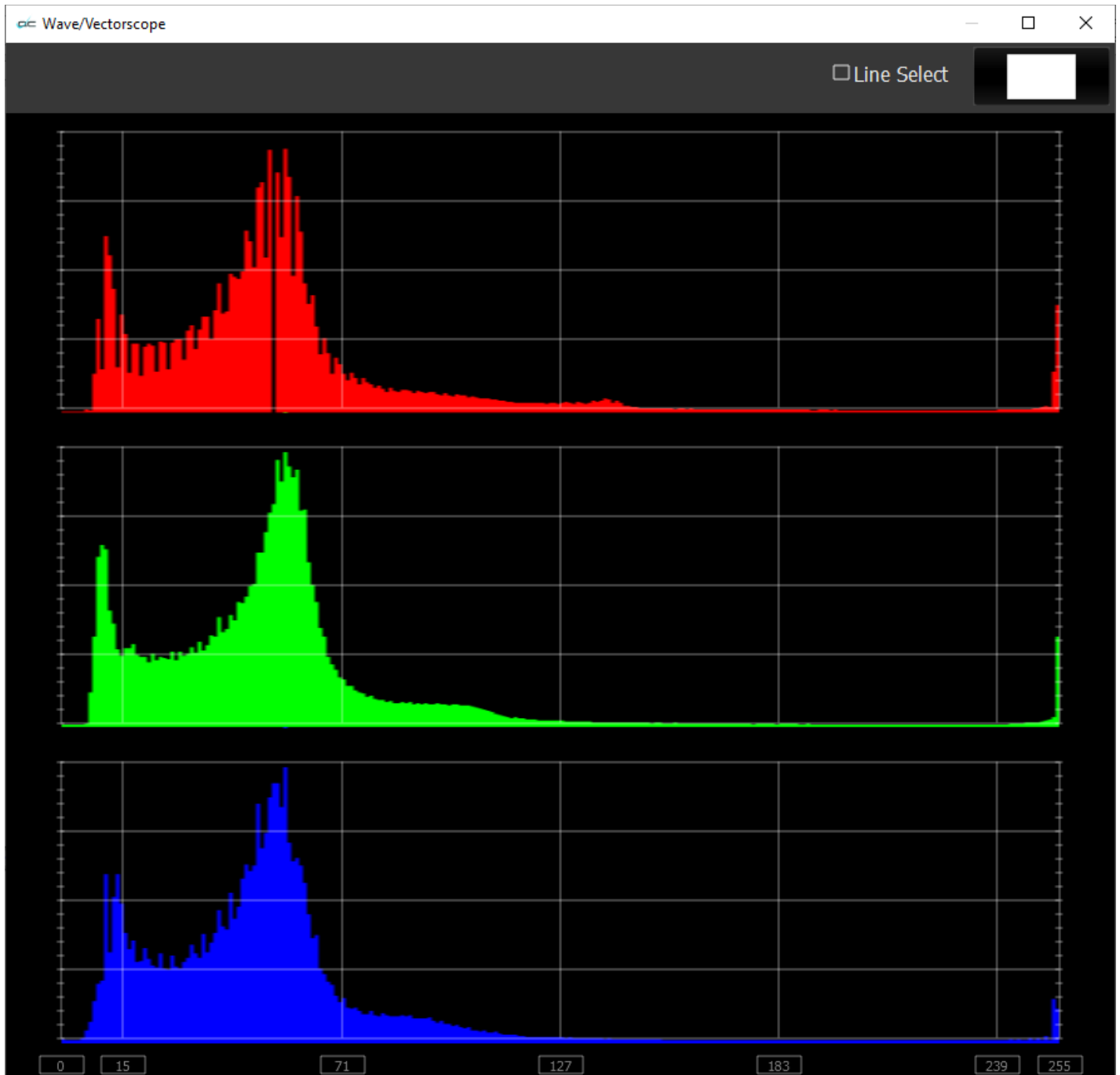

RGB – display an RGB range. Shows the distribution of red/green/blue within the signal as a series of discrete bars that make a continuous graph for each color. This display provides an overview of the tonal range of each color in the picture. Each bar is the count of the number of pixels for one of the 256/1024/4096 possible bins.

Histogram HSV

To set up the **Histogram HSV**, press the Scope Config button. This opens the Scope Config window. Click on the **Histogram** button on the right. Use the **Type** pulldown menu to select HSV. There are a number of options to set up the Histogram HSV:

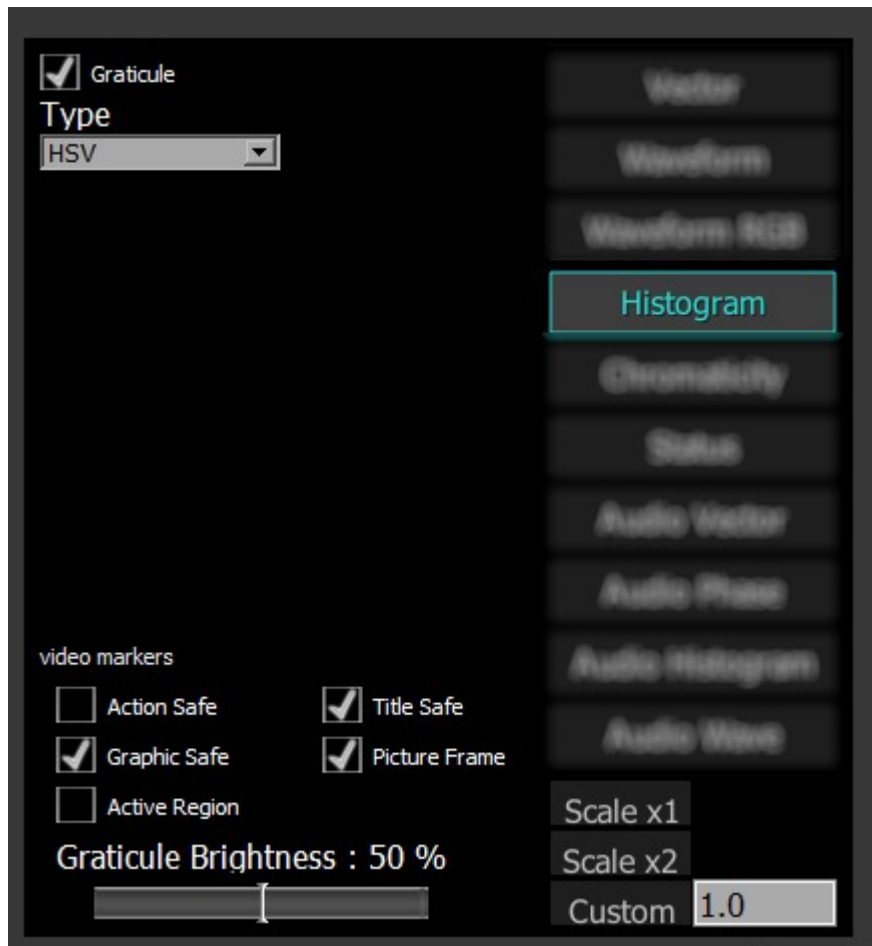

Graticule checkbox – when selected, the graticule is laid over the Waveform RGB display. The brightness of the Graticule may be adjusted using the Graticule Brightness slider described below.

Type pulldown menu – use the Type pulldown menu to select between available histogram types.

Action Safe checkbox - when selected, the Action Safe graticule is displayed over the video.

Graphic Safe checkbox - when selected, the Graphic Safe graticule is displayed over the video output

Active Region checkbox - when selected, the Active region graticule is displayed over the video output

Title Safe checkbox - when selected, the Title Safe graticule is displayed over the video output.

Picture Frame checkbox - when selected, the Picture Frame graticule is displayed over the video output.

Graticule Brightness slider – moving the Graticule Brightness slider adjusts the brightness of the graticule overlay, 0% providing no display and 100% being maximum brightness.

Scale x1 button – clicking this button sets the display to standard size

Scale x2 button – clicking this display zooms in to set the display at 200%, or 2x normal display. Pressing the x1 button sets the display back to normal.

Custom button and field – The user may enter a custom enlargement value in the field, and press the Custom button to zoom in and see details up close. Pressing the x1 button sets the display back to normal.

Pressing the x in the upper right corner will close the Scope Config window.

Histogram RGB Display

Here is the Histogram RGB

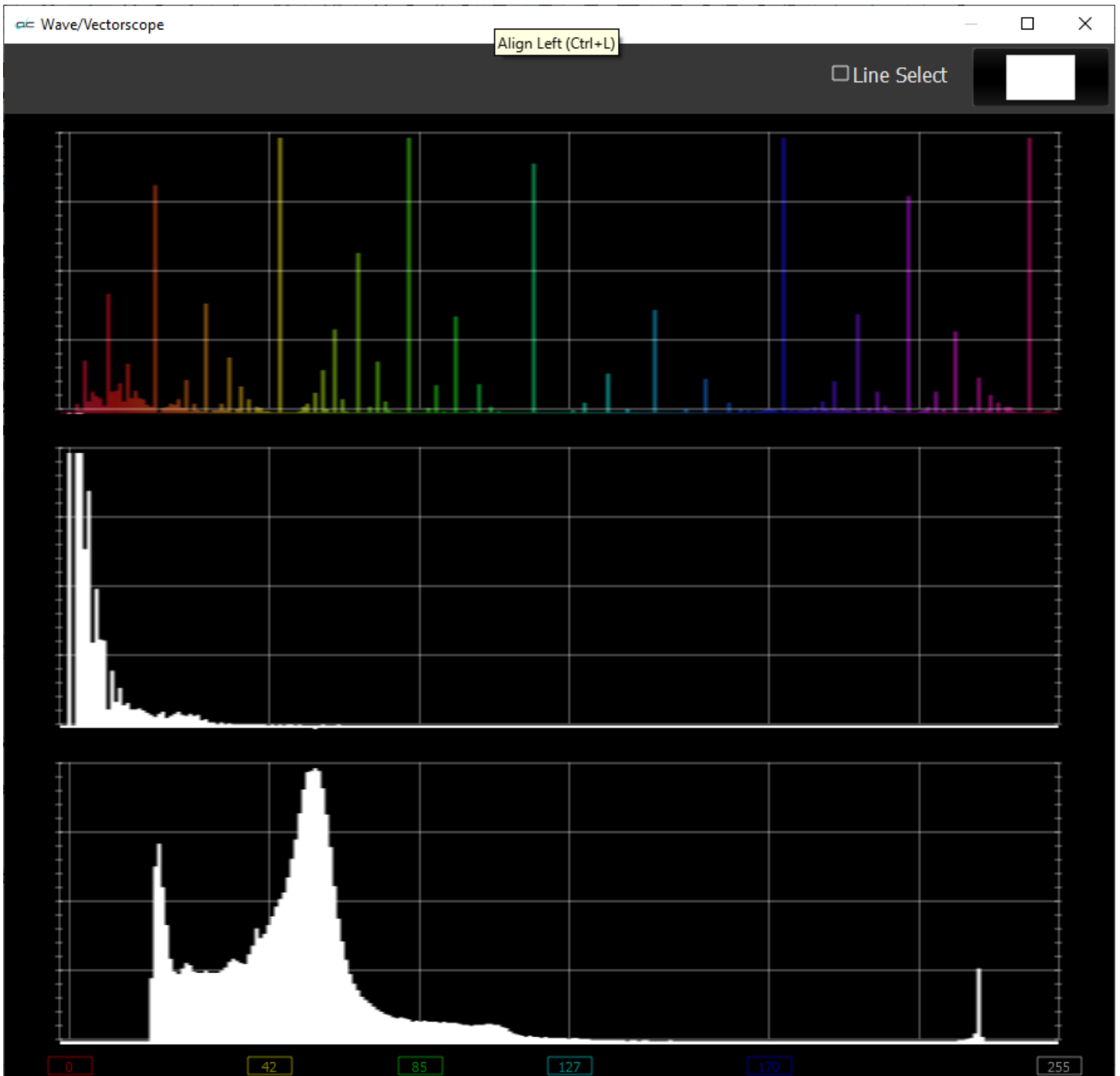

HSV – display Hue, Saturation, and Value levels. The top range shows the strength of each hue, the middle section displays the saturation levels of the hues, and the lower section displays the value, or darkness/lightness levels.

Histogram Luma

To set up the **Histogram Luma**, press the Scope Config button. This opens the Scope Config window. Click on the **Histogram** button on the right. Use the **Type** pulldown menu to select Luma. There are a number of options to set up the Histogram Luma:

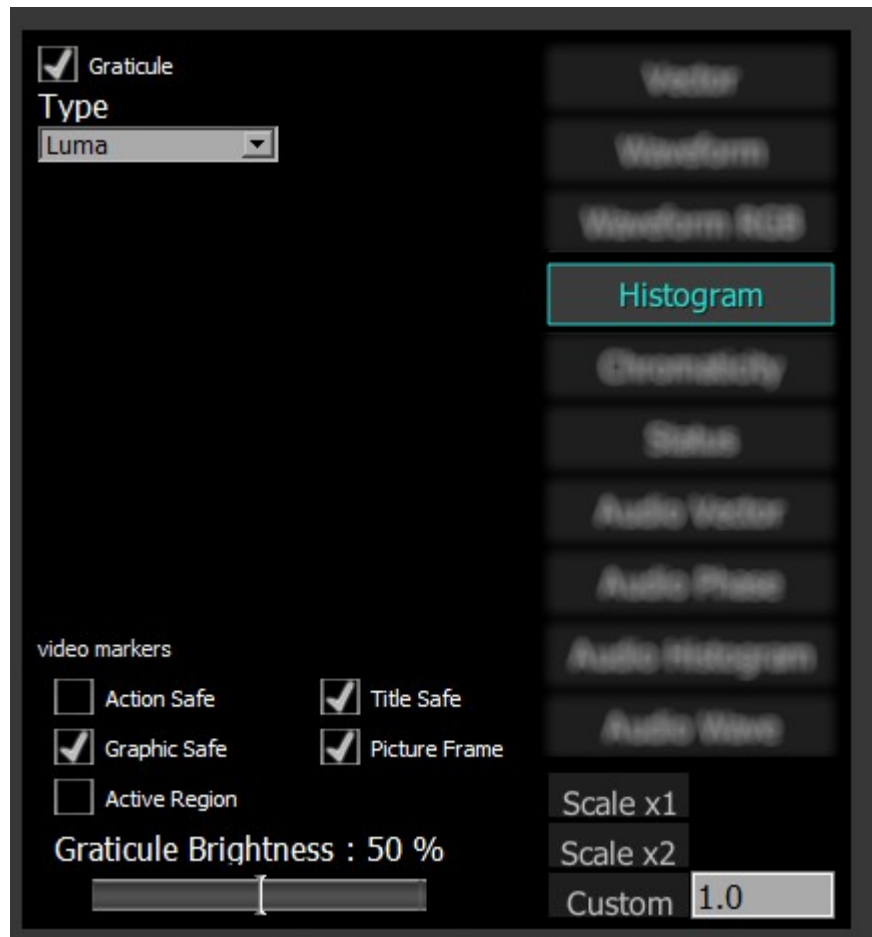

- Graticule checkbox** – when selected, the graticule is laid over the Waveform RGB display. The brightness of the Graticule may be adjusted using the Graticule Brightness slider described below.
- Type** pulldown menu – use the Type pulldown menu to select between available histogram types.
- Action Safe** checkbox - when selected, the Action Safe graticule is displayed over the video.
- Graphic Safe** checkbox - when selected, the Graphic Safe graticule is displayed over the video output
- Active Region** checkbox - when selected, the Active region graticule is displayed over the video output
- Title Safe** checkbox - when selected, the Title Safe graticule is displayed over the video output.
- Picture Frame** checkbox - when selected, the Picture Frame graticule is displayed over the video output.
- Graticule Brightness** slider – moving the Graticule Brightness slider adjusts the brightness of the graticule overlay, 0% providing no display and 100% being maximum brightness.
- Scale x1** button – clicking this button sets the display to standard size
- Scale x2** button – clicking this display zooms in to set the display at 200%, or 2x normal display. Pressing the x1 button sets the display back to normal.
- Custom** button and field – The user may enter a custom enlargement value in the field, and press the Custom button to zoom in and see details up close. Pressing the x1 button sets the display back to normal.

Pressing the x in the upper right corner will close the Scope Config window.

Histogram Luma Display

Here is the Histogram Luma

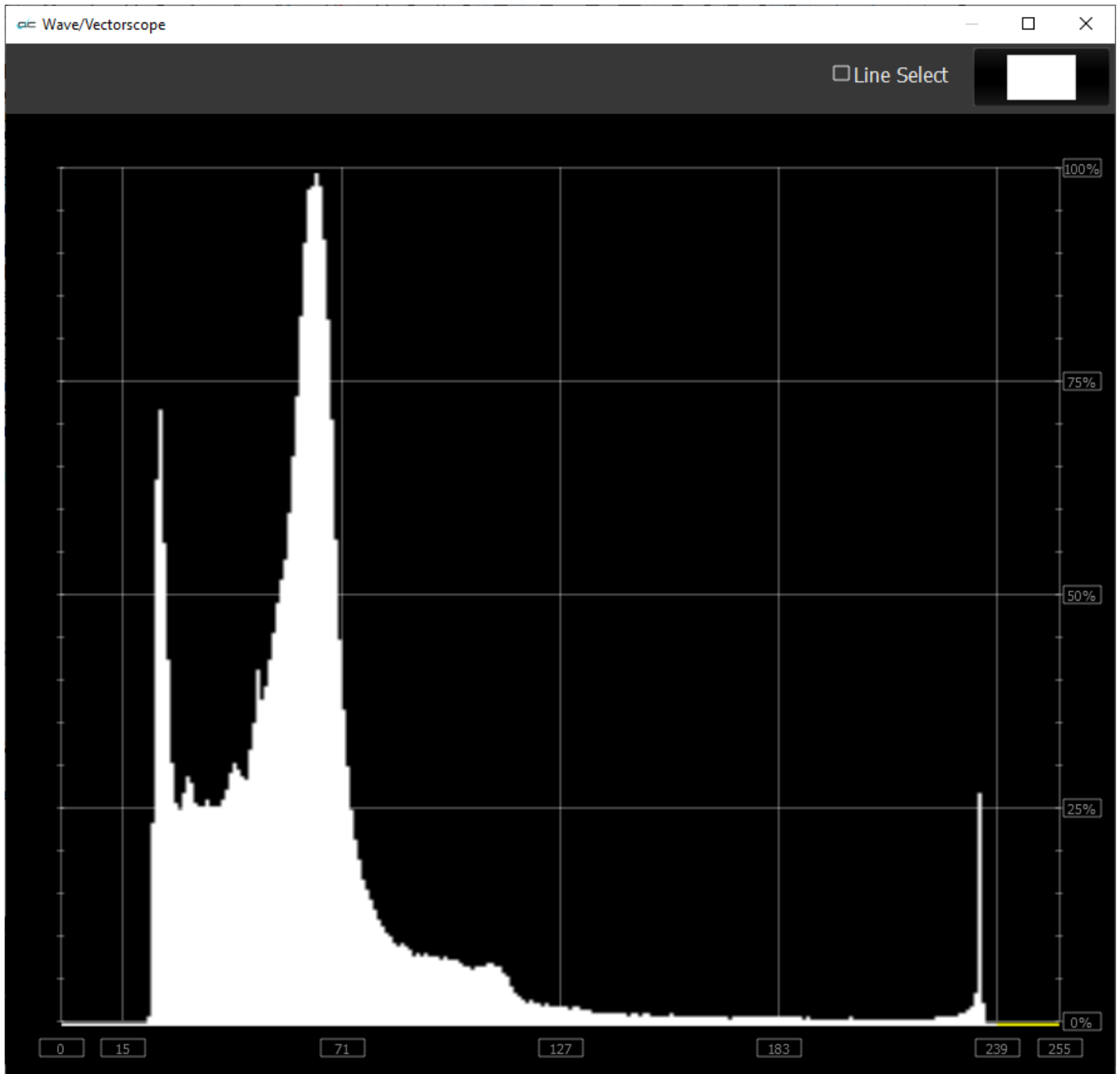

Luma – display only the luma in the signal

Histogram H/S Scope

To set up the **Histogram H/S Scope**, press the Scope Config button. This opens the Scope Config window. Click on the **Histogram** button on the right. Use the **Type** pulldown menu to select **H/S Scope**. There are a number of options to set up the **Histogram H/S Scope**:

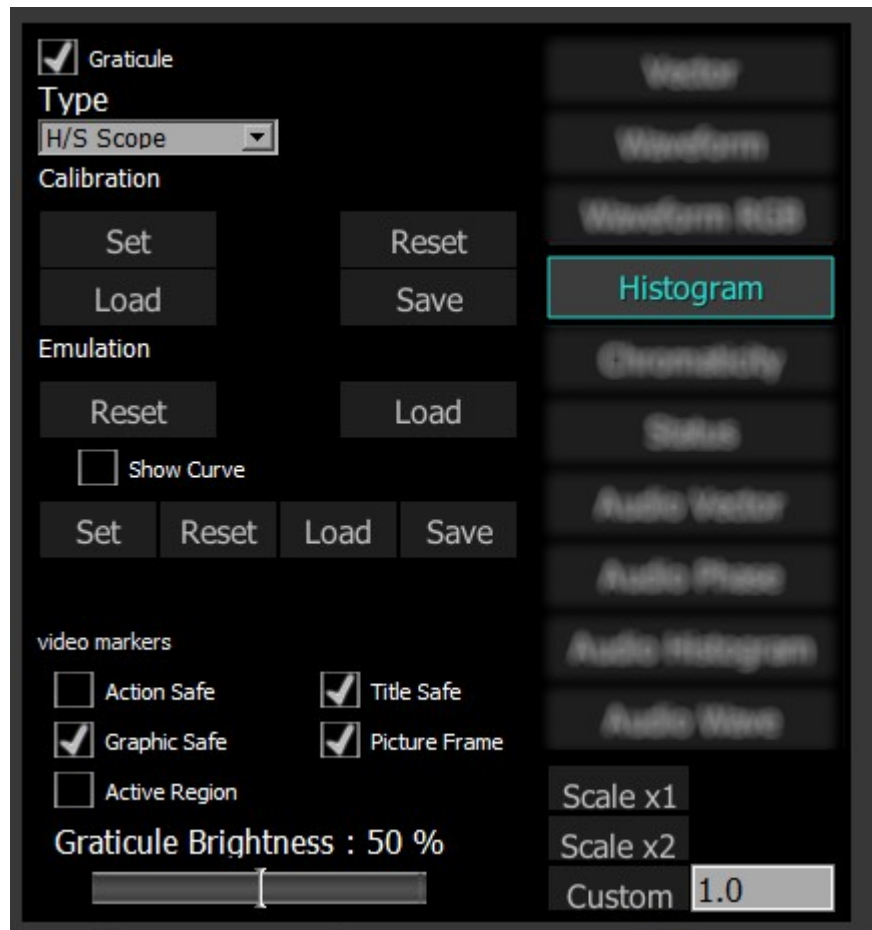

Graticule checkbox – when selected, the graticule is laid over the Waveform RGB display. The brightness of the Graticule may be adjusted using the Graticule Brightness slider described below.

Type pulldown menu – use the Type pulldown menu to select between available histogram types.

Calibration section – choices include:

- **Set** – set the current calibration.
- **Load** – opens a browser which allows the user to browse to and load a saved calibration file.
- **Reset** – reset the calibration back to default settings.
- **Save** – opens a save as window which allows the user to select a location and save the current calibration settings as a file.

Emulation section – choices include:

- **Reset** – reset the emulation values back to default.
- **Load** – load an emulation file.

Show Curve section – choices include:

- **Set** – set the current curve.
- **Clear** – clear the current curve and return to default settings.
- **Load** – opens a browser which allows the user to browse to and load a saved curve file
- **Save** – opens a save as window which allows the user to select a location and save the current curve settings as a file.

Action Safe checkbox - when selected, the Action Safe graticule is displayed over the video.

Graphic Safe checkbox - when selected, the Graphic Safe graticule is displayed over the video output

Active Region checkbox - when selected, the Active region graticule is displayed over the video output

Title Safe checkbox - when selected, the Title Safe graticule is displayed over the video output.

Picture Frame checkbox - when selected, the Picture Frame graticule is displayed over the video output.

Graticule Brightness slider - moving the Graticule Brightness slider adjusts the brightness of the graticule overlay, 0% providing no display and 100% being maximum brightness.

Scale x1 button - clicking this button sets the display to standard size

Scale x2 button - clicking this display zooms in to set the display at 200%, or 2x normal display. Pressing the x1 button sets the display back to normal.

Custom button and field - The user may enter a custom enlargement value in the field, and press the Custom button to zoom in and see details up close. Pressing the x1 button sets the display back to normal.

Pressing the x in the upper right corner will close the Scope Config window.

Histogram H/S Scope Display

Here is the Histogram H/S Scope.

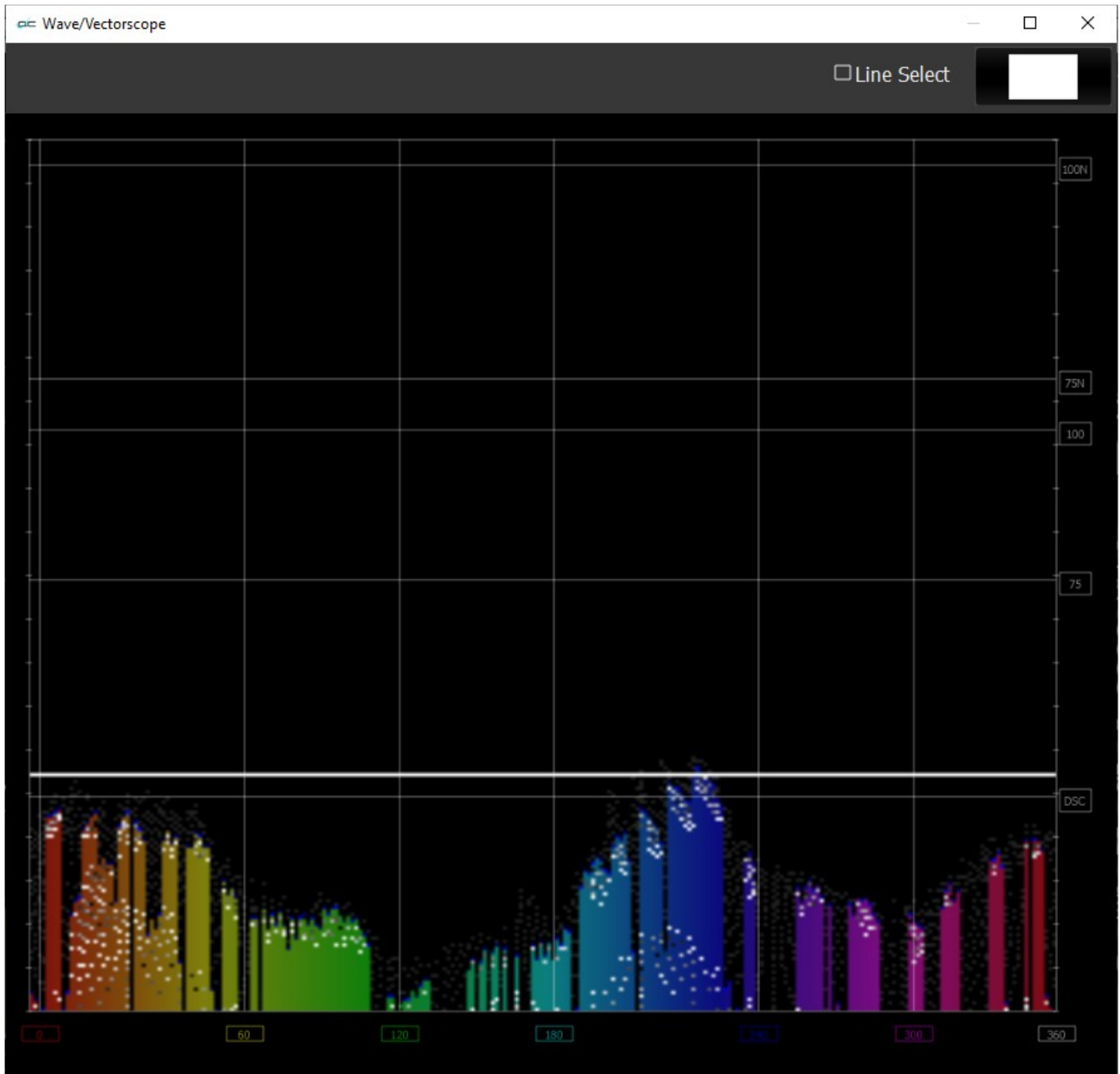

The H/S (Hue/Saturation) Scope is designed to assist in calibrating lighting between cameras, or between different lighting setups. There is an instructional video located here:

<https://www.youtube.com/watch?v=or835LLlqVU>

and a similar one here:

https://www.youtube.com/watch?v=nHg-_yCxo0U

H/S Scope Example

Here is an example where the H/S Scope reads the chroma signal response from a camera, to evaluate the Rosco DMG MIX LED fixture.

ARRI Alexa Mini preset to 3200K

- Tungsten 3200K / DMG MIX 3200CCT / HS SCOPE readout

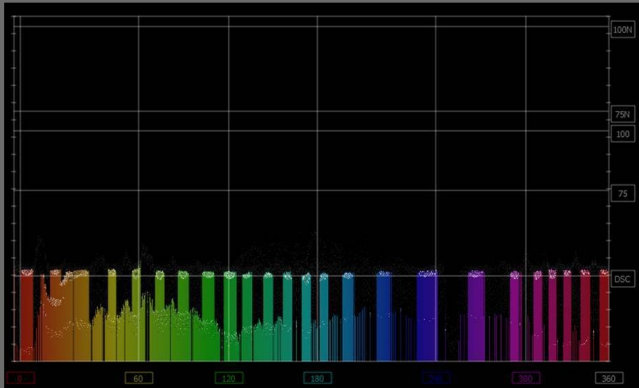

ARRI 3200K Preset / 3200K Light

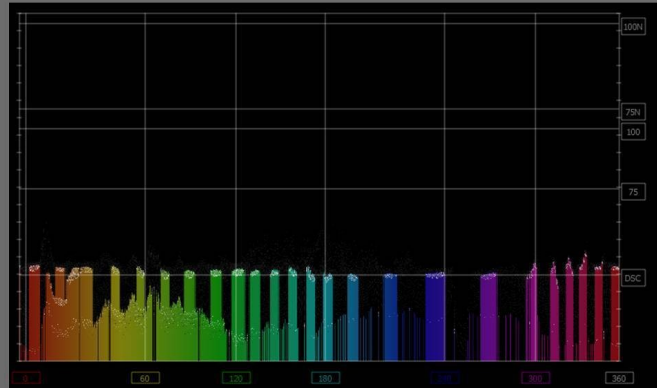
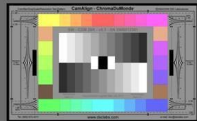

ARRI 3200K Preset / 3200 CCT DMG MIX

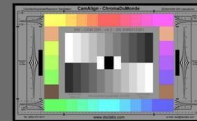

We used an ARRI and RED camera, preset to 3200K rec 709, for our tests, shooting a DSC ChromaDuMonde 24 + 4R chart. A Tungsten light source was the target reference for the Rosco DMG MIX to match on camera. This allowed the team to quantify their calibration work on the MIX. The results were encouraging as both on the RED and ARRI the on-camera chroma differences between the actual tungsten source and the MIX were very slight, based on the multiple points of the DSC chart. The H/S Scope is a good tool for evaluation and calibration for an LED source for on-camera use. Should adjustments to the spectrum be needed they can be adjusted in real time using the H/S Scope reference, thus getting camera accurate results.

Each color has its own graph. The color's levels are represented from left to right, with the absolute left being 0 and the absolute right being 1024. The scale is presented as a percentage to allow for extremely bright or dark pictures to be analyzed without truncating.

Chromaticity

To set up the **Chromaticity Scope**, press the Scope Config button. This opens the Scope Config window. Click on the **Chromaticity** button on the right. There are a number of options to set up the Chromaticity Scope:

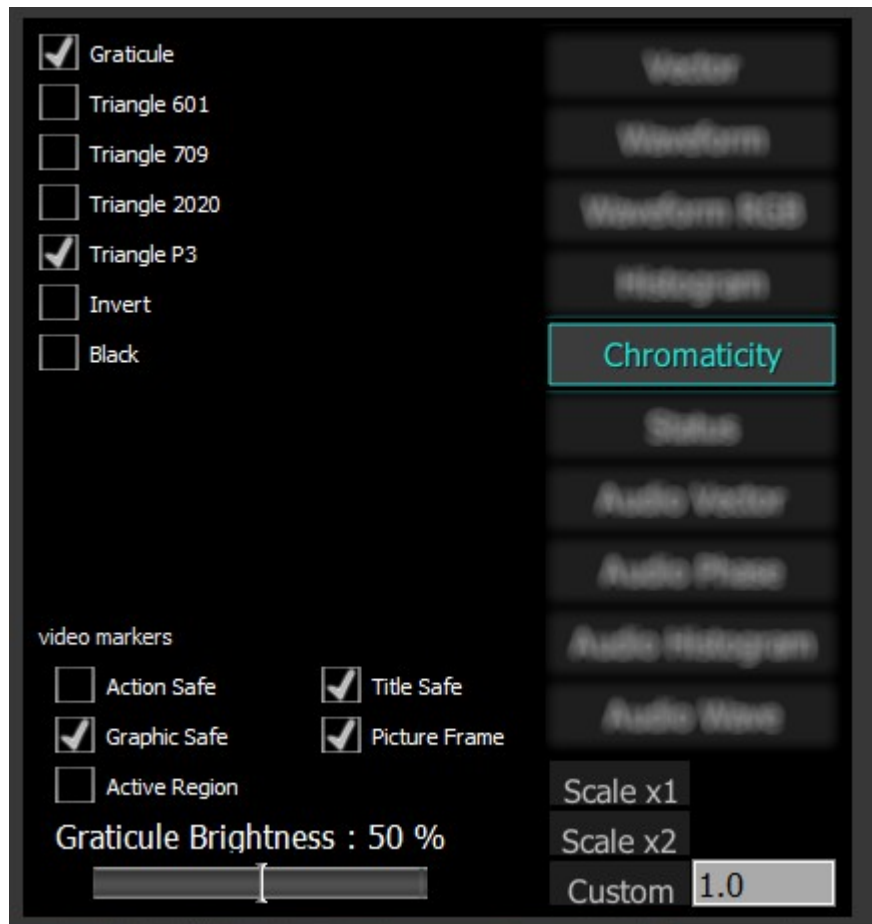

Graticule checkbox – when selected, the graticule is laid over the Histogram display. The brightness of the Graticule may be adjusted using the **Graticule Brightness** slider described below.

Triangle 601 checkbox – when selected, displays the CCIR-601 triangle.

Triangle 709 checkbox – when selected, displays the Rec.709 triangle.

Triangle 2020 checkbox – when selected, displays the BT.2020 triangle.

Triangle P3 checkbox – when selected, displays the P3 triangle.

Invert checkbox – when selected, displays the video signal over a black background instead of the Chromaticity hued background.

Black checkbox – when selected, display the signal in black

Action Safe checkbox - when selected, the Action Safe graticule is displayed over the video output.

Title Safe checkbox - when selected, the Title Safe graticule is displayed over the video output.

Graphic Safe checkbox - when selected, the Graphic Safe graticule is displayed over the video output.

Picture Frame checkbox - when selected, the Picture Frame graticule is displayed over the video output.

Active Region checkbox - when selected, the Active region graticule is displayed over the video output.

Graticule Brightness slider – moving the Graticule Brightness slider adjusts the brightness of the graticule overlay, 0% providing no display and 100% being maximum brightness.

Scale x1 button – clicking this button sets the display to standard size

Scale x2 button – clicking this display zooms in to set the display at 200%, or 2x normal display. Pressing the x1 button sets the display back to normal.

Custom button and field – The user may enter a custom enlargement value in the field, and press the Custom button to zoom in and see details up close. Pressing the x1 button sets the display back to normal.

Pressing the x in the upper right corner will close the Scope Config window.

Chromaticity Display

Here is the Chromaticity window.

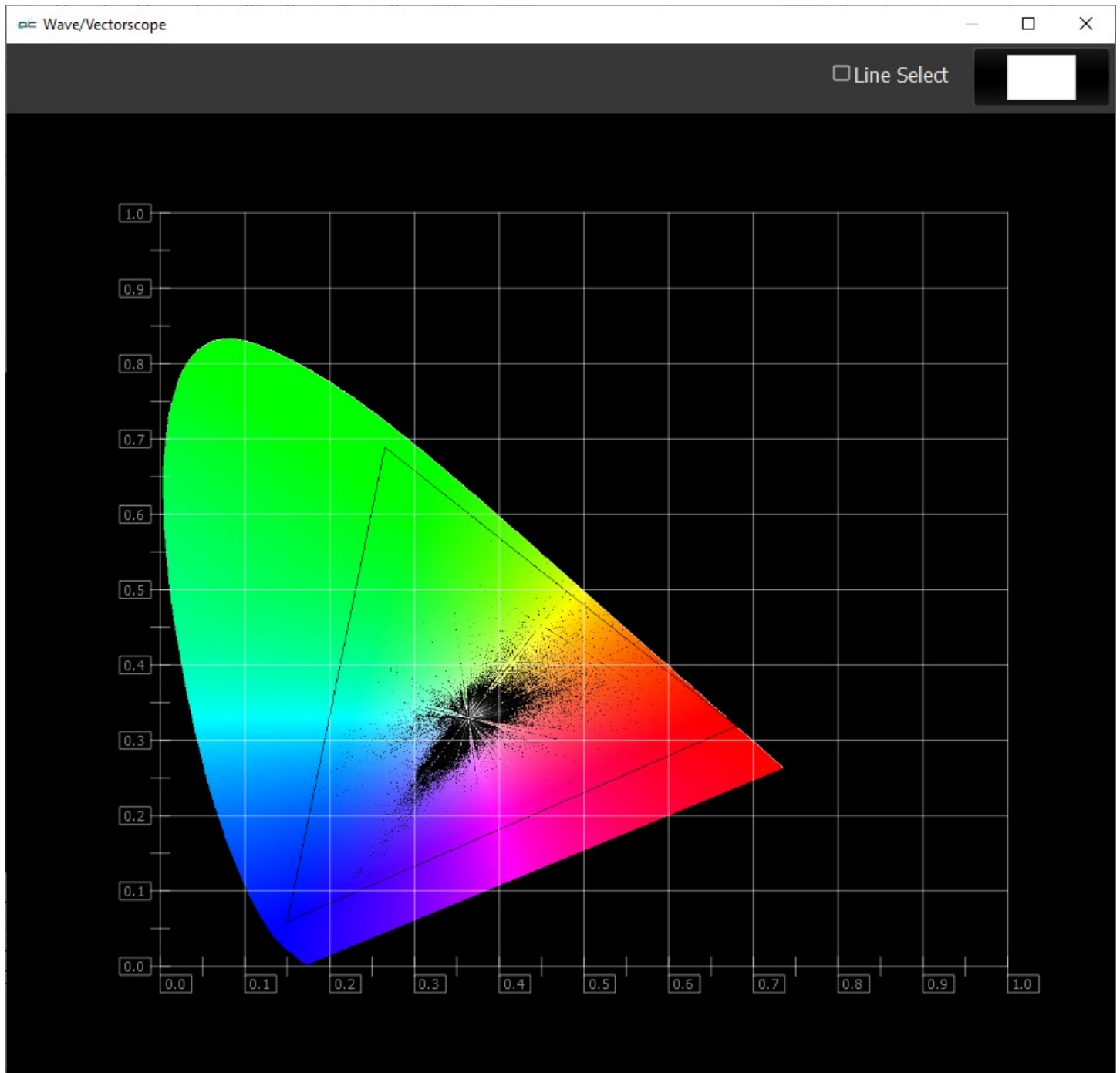

The Chromaticity scope provides a visual representation of the color in a video across all the colors of visible light. For a particular YCbCr range (BT.2020, P3, Rec.709, CCIR-601) a triangle can be superimposed. This will delineate the colors that fall within the acceptable range and those that are outside it. The color of the video within the CIE 1931 color display can be white, black, or the chromaticity hues background.

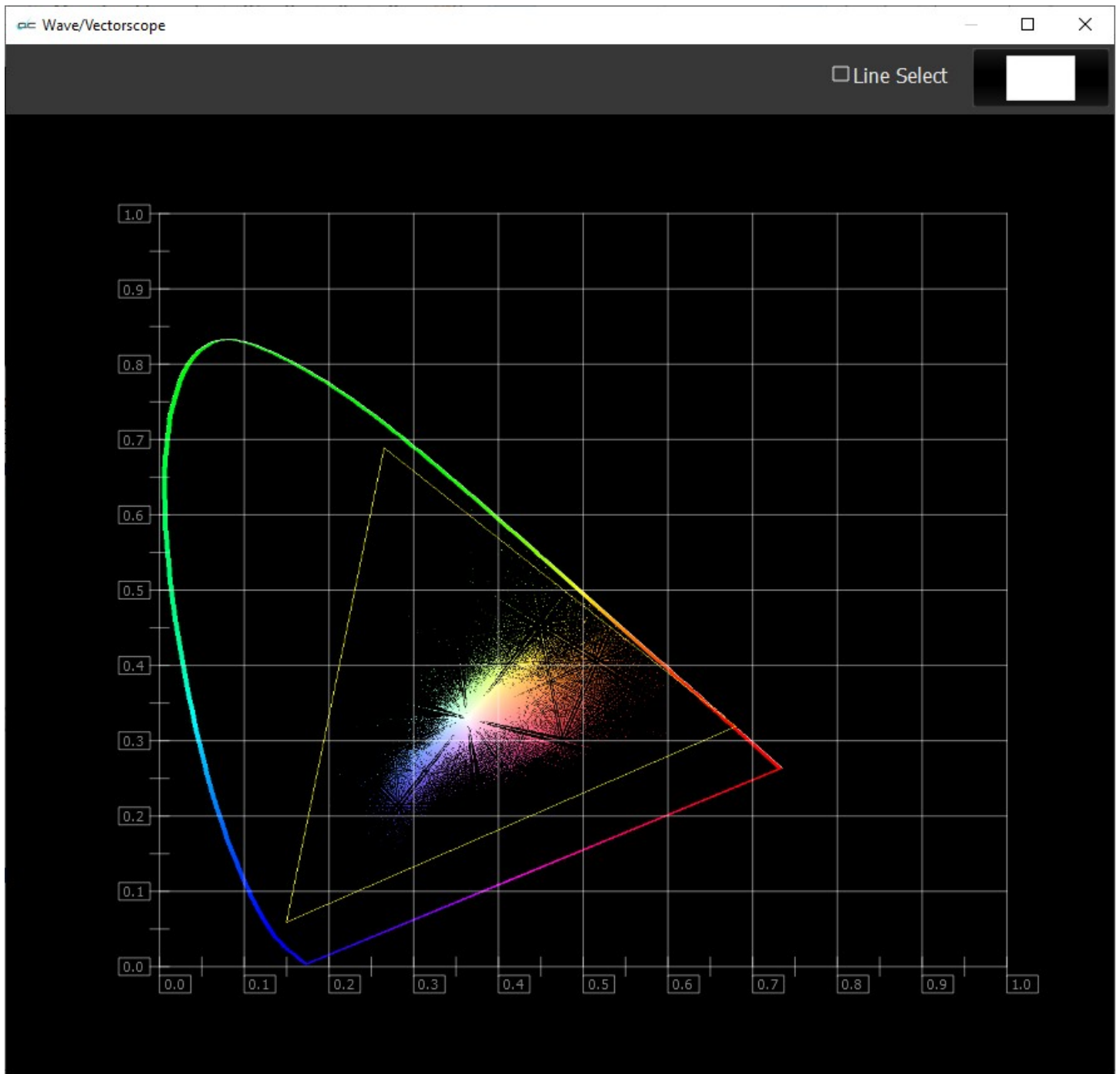

The display can also be inverted to use black as the background, and the colors (or white) to show the trace.

Status

To set up the **Status**, press the Scope Config button. This opens the Scope Config window. Click on the **Status** button on the right. There are a number of options to set up the **Status** display:

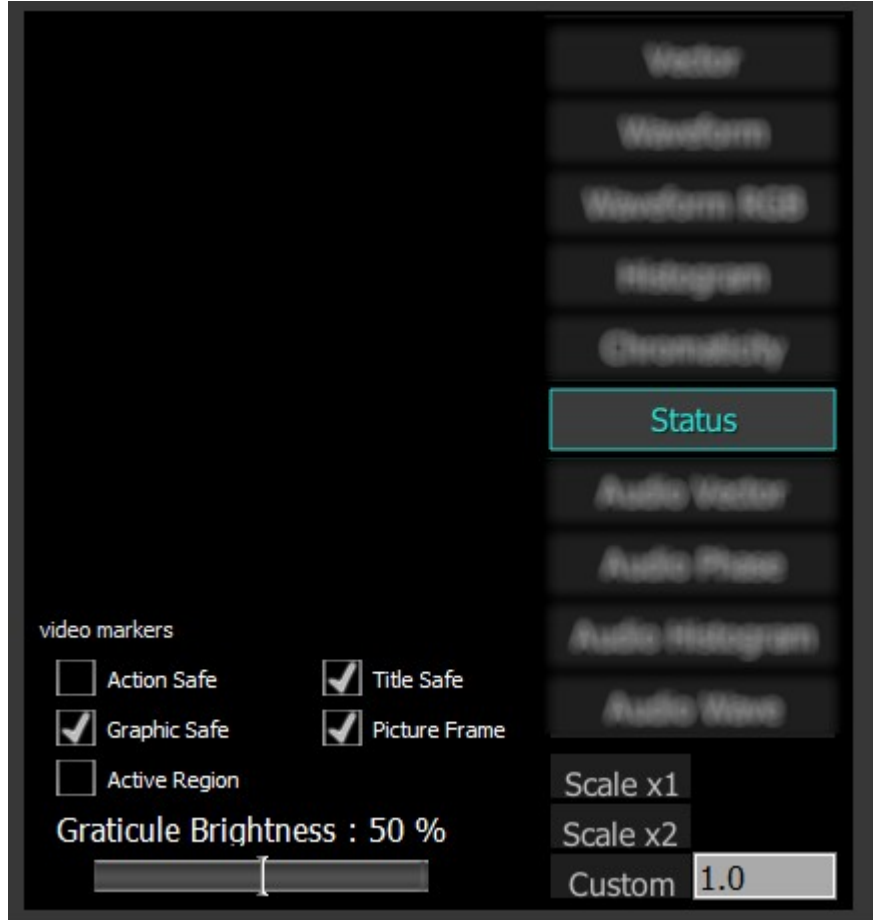

Action Safe checkbox - when selected, the Action Safe graticule is displayed over the video output.

Title Safe checkbox - when selected, the Title Safe graticule is displayed over the video output.

Graphic Safe checkbox - when selected, the Graphic Safe graticule is displayed over the video output.

Picture Frame checkbox - when selected, the Picture Frame graticule is displayed over the video output.

Active Region checkbox - when selected, the Active region graticule is displayed over the video output.

Graticule Brightness slider – this slider is present in all of the scopes. In the Status window there is no graticule, so this slider has no effect.

Scale x1 button – clicking this button sets the display to standard size

Scale x2 button – clicking this display zooms in to set the display at 200%, or 2x normal display. Pressing the x1 button sets the display back to normal.

Custom button and field – The user may enter a custom enlargement value in the field, and press the Custom button to zoom in and see details up close. Pressing the x1 button sets the display back to normal.

Pressing the x in the upper right corner will close the Scope Config window.

Status Display

Here is the Status Window.

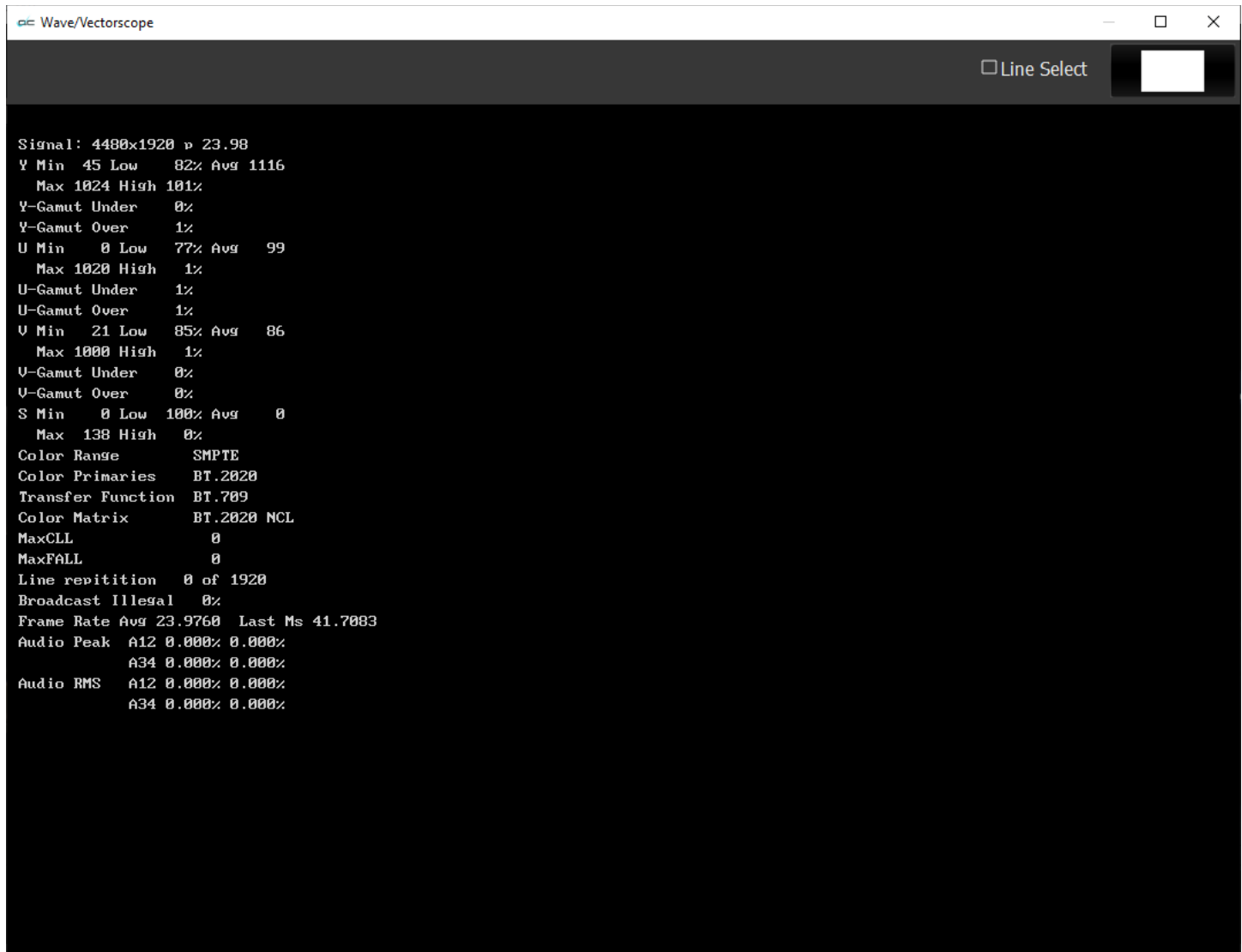

The Status window displays:

Signal: displays the current signal type

Y: The Y component. Displays Minimum and Maximum, Low and High, Average, Gamut Under, and Gamut Over values

U: The U component. Displays Minimum and Maximum, Low and High, Average, Gamut Under, and Gamut Over values

V: The V component. Displays Minimum and Maximum, Low and High, Average, Gamut Under, and Gamut Over values

S: Saturation. Displays Minimum and Maximum, Low and High, Average, Gamut Under, and Gamut Over values

Color Range: Full or SMPTE (Limited)

Color Primaries: BT 709 (HD), BT 470BG (PAL), SMPTE 170M (NTSC), BT 2020 (WCG)

Transfer Function: BT 709 (HD), SMPTE 170M (PAL/NTSC), SMPTE 2084 (HDR10/PQ), ARIB B67 (HLG)

Color Matrix: BT 709 (HD), BT 479BG (PAL), BT 601 (NTSC), BT 2020 (WCG)

MaxCLL: In HDR10 mode, Maximum Content Light Level

MaxFALL: In HDR10 mode, Maximum Frame – Average Light Level

Line repetition in number of lines over total possible lines

Broadcast illegal in percentage

Frame Rate: Displays Average, and Last Ms.

Audio Peak per channel pair

Audio RMS per channel pair

Audio Vector

To set up the **Audio Vectorscope**, press the Scope Config button. This opens the Scope Config window. Click on the **Audio Vector** button on the right. There are a number of options to set up the **Audio Vectorscope** display:

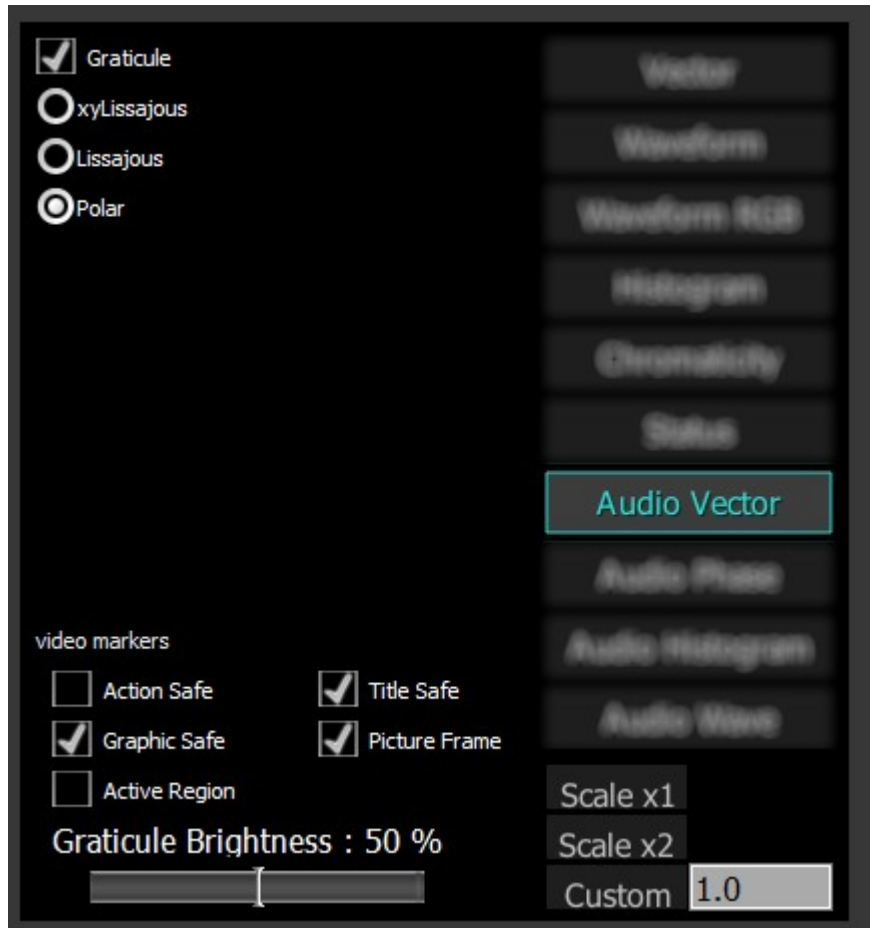

Graticule checkbox – when selected, the graticule is laid over the Histogram display. The brightness of the Graticule may be adjusted using the **Graticule Brightness** slider described below.

xyLissajous checkbox – when selected, displays the relative phase of the selected audio pair in Lissajous XY mode, oriented around the diagonal axis from lower left to upper right, with zero at the center. Higher levels expand outward from the center, and the left and right channels are distributed to the top and bottom of the diagonal axis.

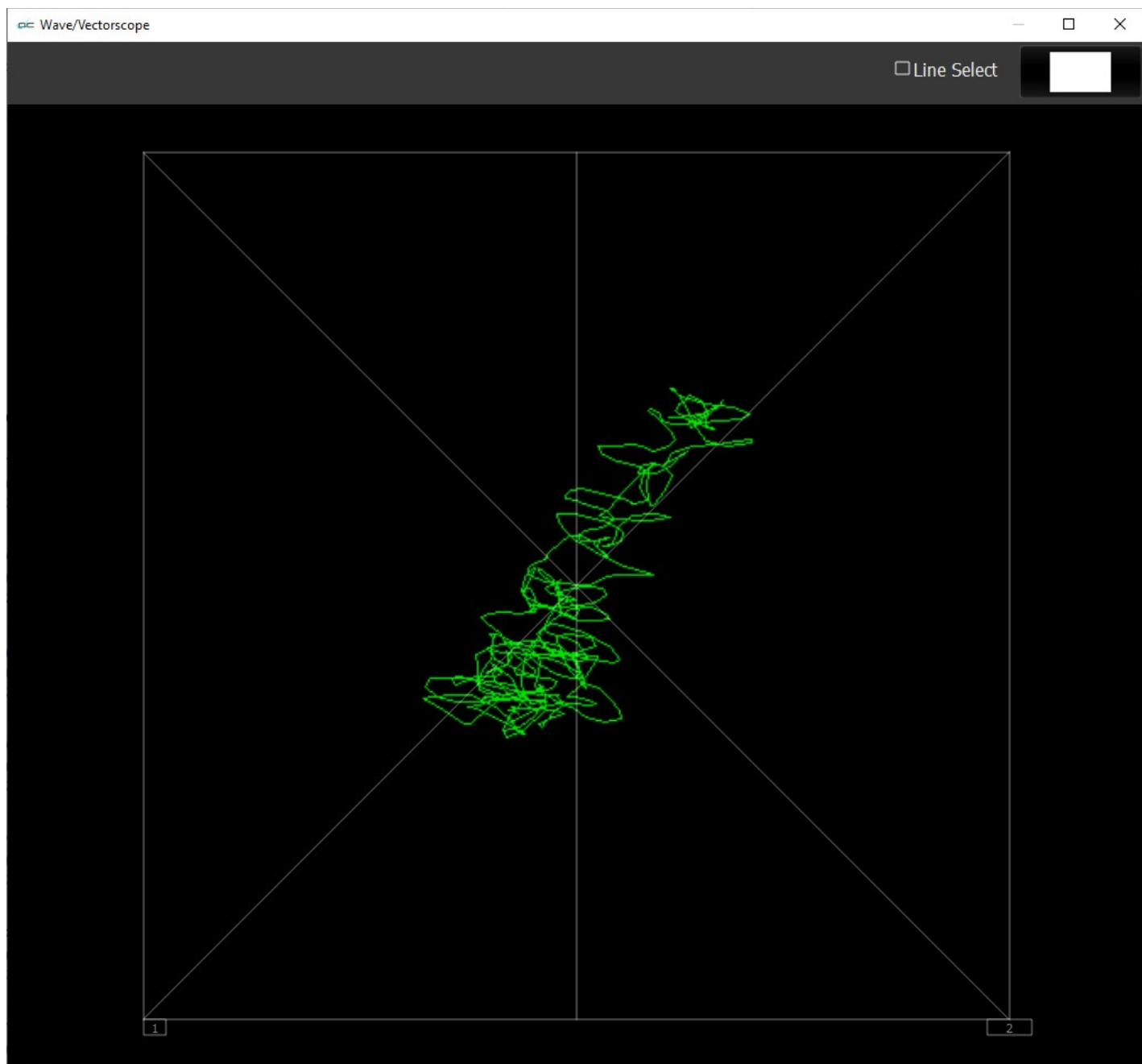

Lissajous checkbox – when selected, displays the relative phase of the selected audio pair in Lissajous mode, oriented around the center axis, with zero at the center. Higher levels expand outward from the center, and the left and right channels are distributed to the right and left of the center line.

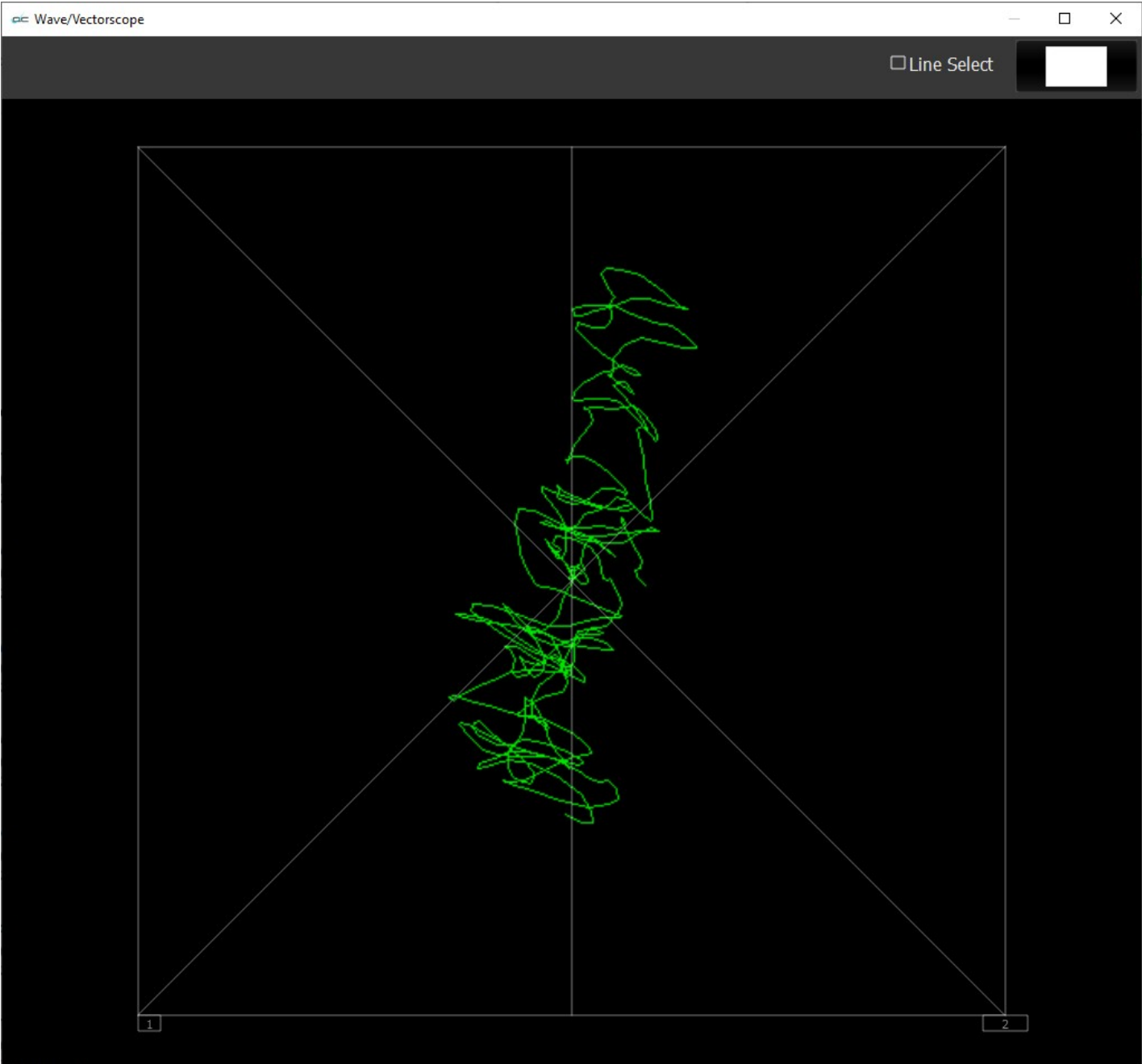

Polar checkbox – when selected, displays the relative phase of the selected audio pair in Polar mode, oriented around the vertical axis, with zero at the bottom center. Higher levels expand upward and the left and right channels are distributed to the right and left of the center line.

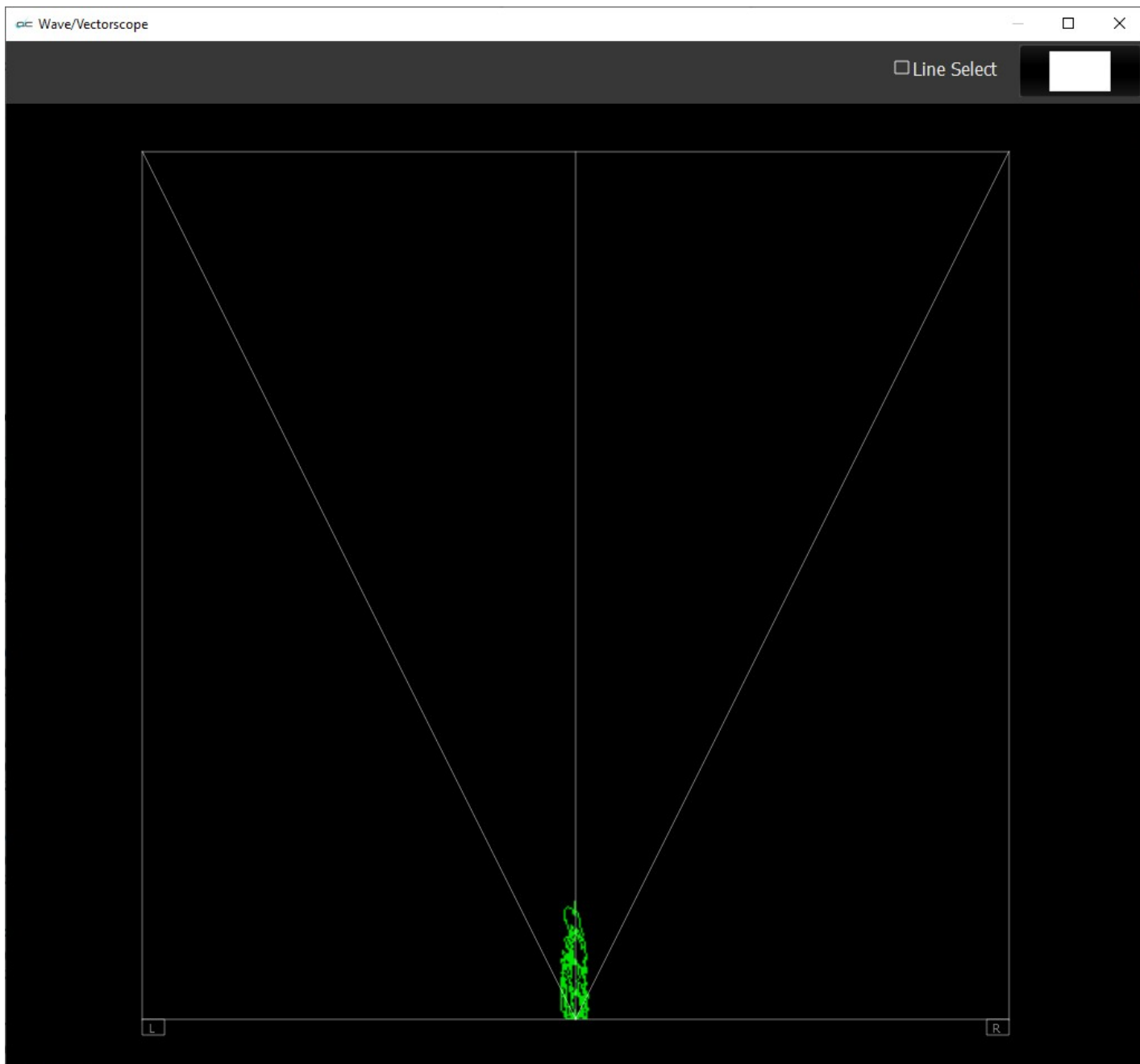

Action Safe checkbox - when selected, the Action Safe graticule is displayed over the video output.

Title Safe checkbox - when selected, the Title Safe graticule is displayed over the video output.

Graphic Safe checkbox - when selected, the Graphic Safe graticule is displayed over the video output.

Picture Frame checkbox - when selected, the Picture Frame graticule is displayed over the video output.

Active Region checkbox - when selected, the Active region graticule is displayed over the video output.

Graticule Brightness slider – moving the Graticule Brightness slider adjusts the brightness of the graticule overlay, 0% providing no display and 100% being maximum brightness.

Scale x1 button – clicking this button sets the display to standard size

Scale x2 button – clicking this display zooms in to set the display at 200%, or 2x normal display. Pressing the x1 button sets the display back to normal.

Custom button and field – The user may enter a custom enlargement value in the field, and press the Custom button to zoom in and see details up close. Pressing the x1 button sets the display back to normal.

Pressing the x in the upper right corner will close the Scope Config window.

Audio Vector Display

Here is the Audio Vector window.

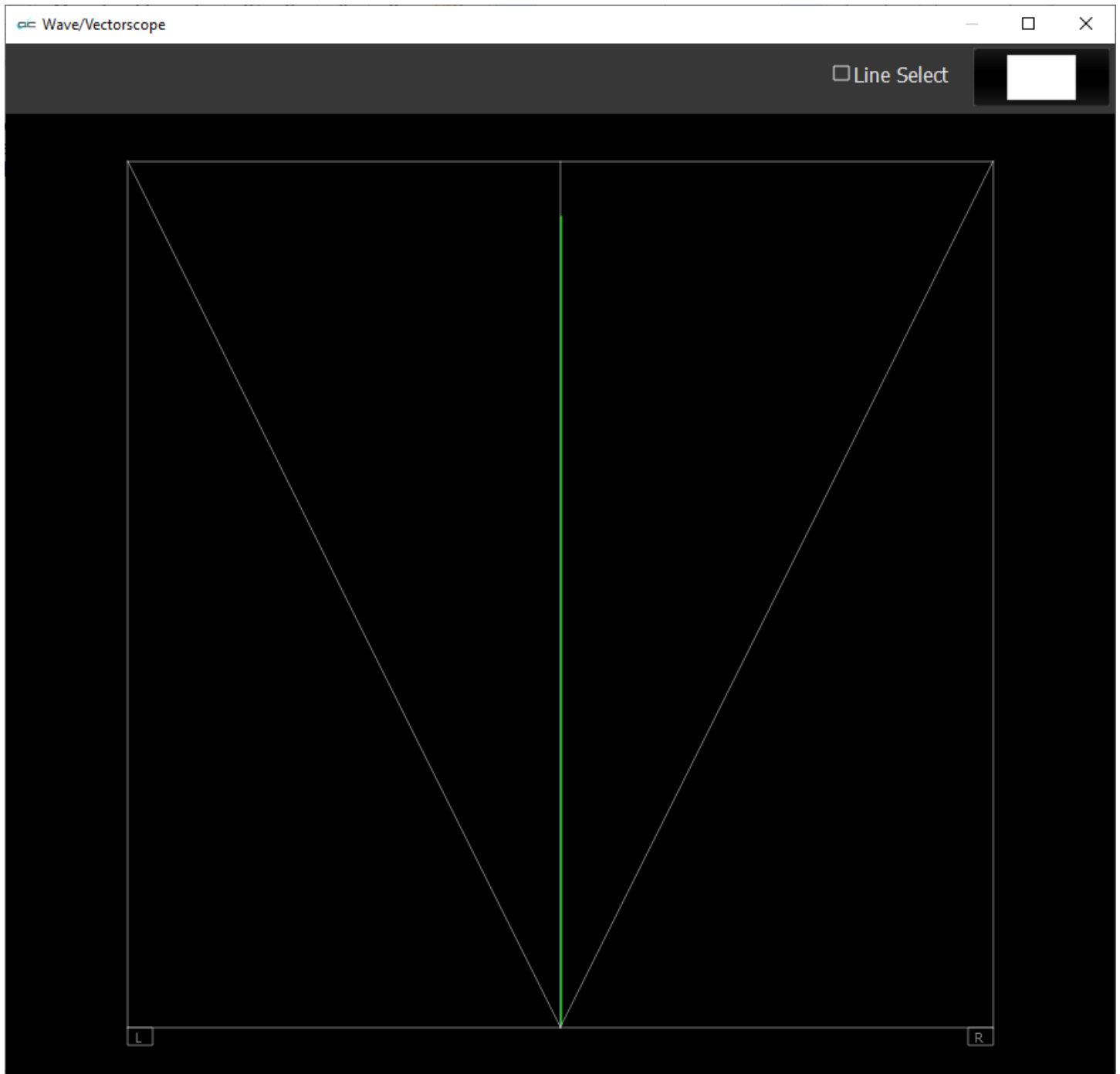

The audio vectorscope measures the difference between channels of a stereo pair. One channel drives the horizontal and the other the vertical deflection. This will show the relative phase of the two channels. This can be shown in Lissajous XY, Lissajous or Polar modes. Any pair may be selected in the setup.

Audio Phase

To set up the **Audio Phase**, press the Scope Config button. This opens the Scope Config window. Click on the **Audio Phase** button on the right. There are a number of options to set up the **Audio Phase**:

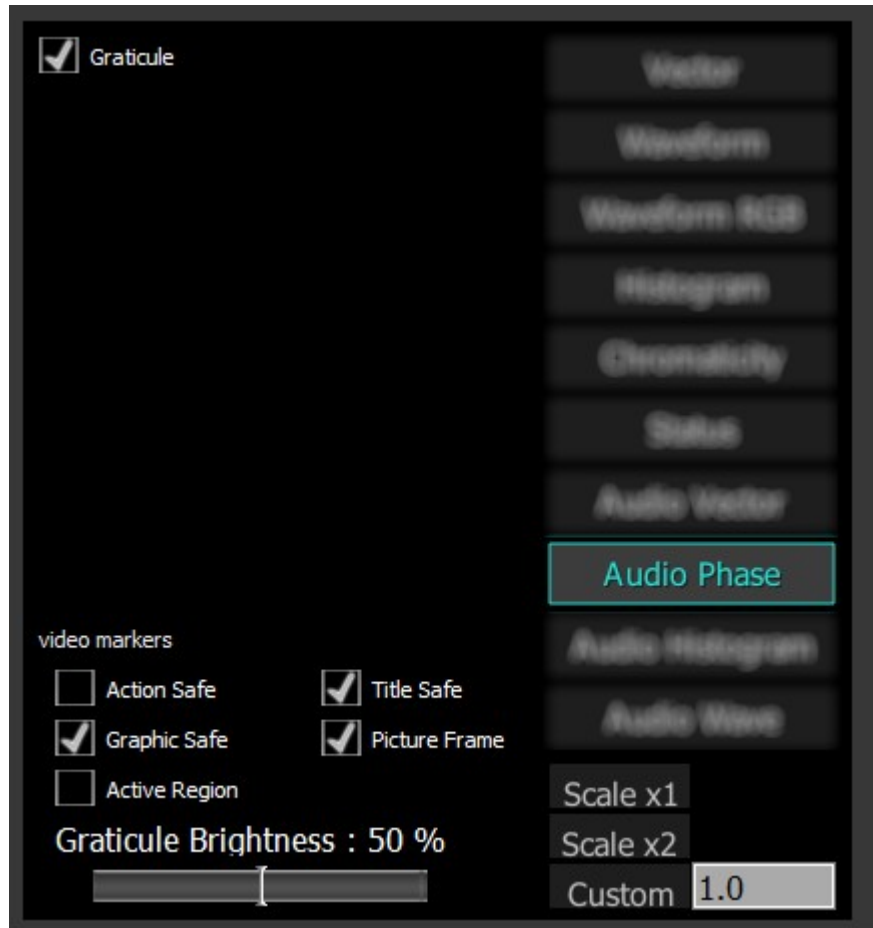

Graticule checkbox – when selected, the graticule is laid over the Histogram display. The brightness of the Graticule may be adjusted using the **Graticule Brightness** slider described below.

Action Safe checkbox - when selected, the Action Safe graticule is displayed over the video output.

Title Safe checkbox - when selected, the Title Safe graticule is displayed over the video output.

Graphic Safe checkbox - when selected, the Graphic Safe graticule is displayed over the video output.

Picture Frame checkbox - when selected, the Picture Frame graticule is displayed over the video output.

Active Region checkbox - when selected, the Active region graticule is displayed over the video output.

Graticule Brightness slider – moving the Graticule Brightness slider adjusts the brightness of the graticule overlay, 0% providing no display and 100% being maximum brightness.

Scale x1 button – clicking this button sets the display to standard size

Scale x2 button – clicking this display zooms in to set the display at 200%, or 2x normal display. Pressing the x1 button sets the display back to normal.

Custom button and field – The user may enter a custom enlargement value in the field, and press the Custom button to zoom in and see details up close. Pressing the x1 button sets the display back to normal.

Pressing the x in the upper right corner will close the Scope Config window.

Audio Phase Display

Here is the Audio Phase window.

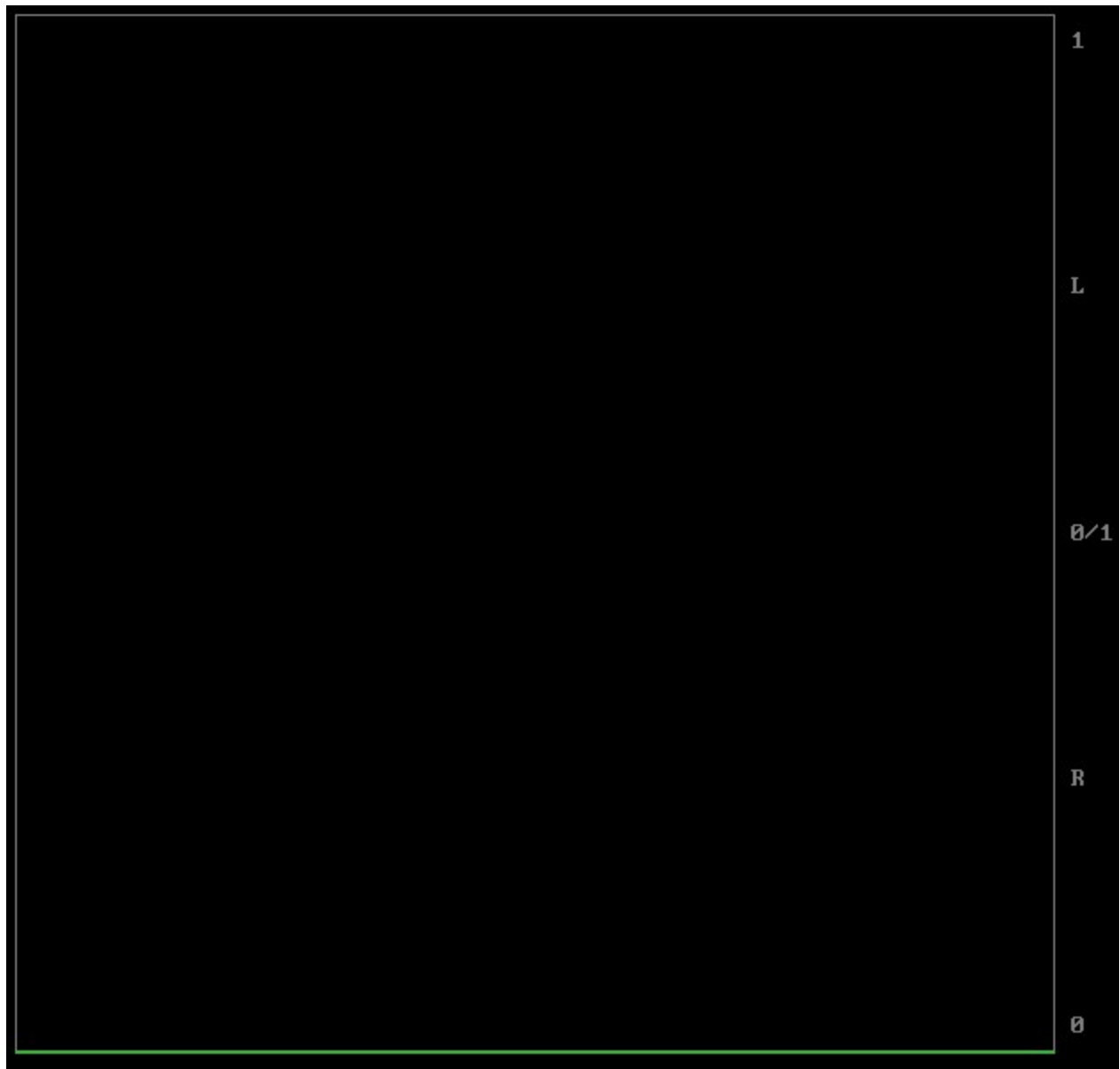

The audio phase meter shows the relative density of two audio channels and the relative loudness as a line moving towards the louder channel.

Audio Histogram

To set up the **Audio Histogram**, press the Scope Config button. This opens the Scope Config window. Click on the **Audio Histogram** button on the right. There are a number of options to set up the **Audio Histogram**:

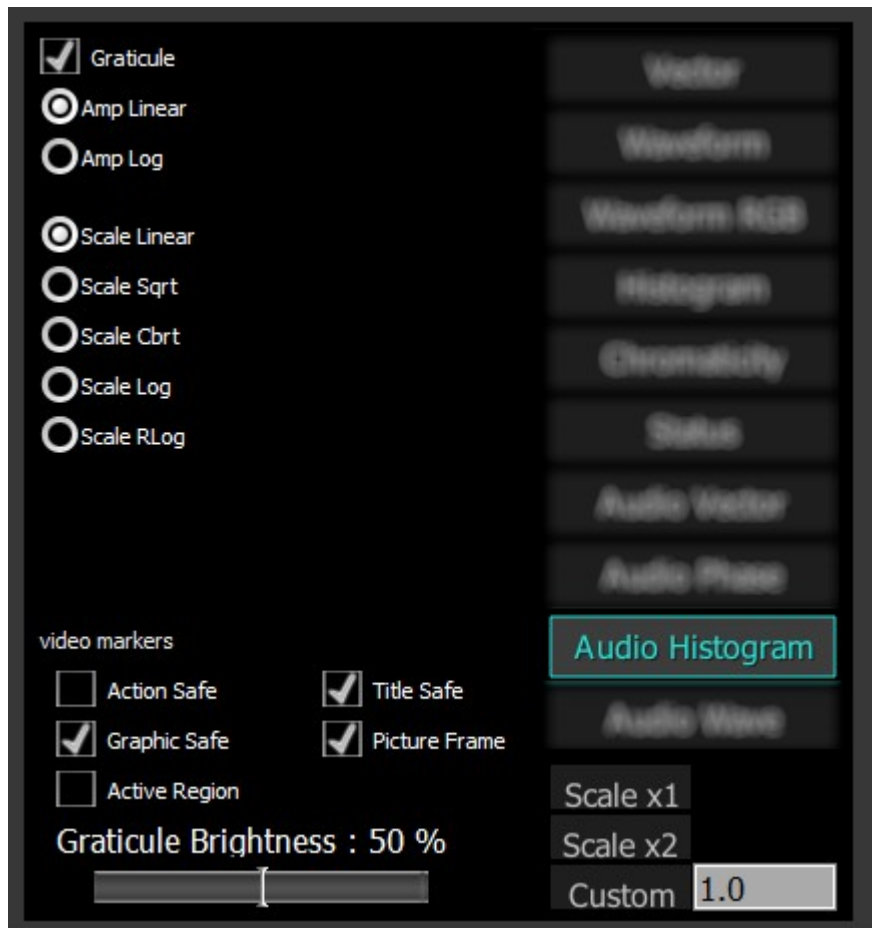

Graticule checkbox – when selected, the graticule is laid over the Histogram display. The brightness of the Graticule may be adjusted using the **Graticule Brightness** slider described below.

Amp Linear selector – clicking in the Amp Linear checkbox sets the Amp to linear

Amp Log selector – clicking in the Amp Log checkbox sets the Amp to logarithmic.

Scale Linear – clicking in the Scale Linear checkbox sets the scale to linear.

Scale Sqrt – clicking in the Scale Sqrt checkbox sets the scale to sqrt.

Scale Cbrt – clicking in the Scale Cbrt checkbox sets the scale to cbrt.

Scale Log – clicking in the Scale Log checkbox sets the scale to logarithmic.

Scale RLog – clicking in the Scale Rlog checkbox sets the scale to R logarithmic.

Action Safe checkbox - when selected, the Action Safe graticule is displayed over the video output.

Title Safe checkbox - when selected, the Title Safe graticule is displayed over the video output.

Graphic Safe checkbox - when selected, the Graphic Safe graticule is displayed over the video output.

Picture Frame checkbox - when selected, the Picture Frame graticule is displayed over the video output.

Active Region checkbox - when selected, the Active region graticule is displayed over the video output.

Graticule Brightness slider – moving the Graticule Brightness slider adjusts the brightness of the graticule overlay, 0% providing no display and 100% being maximum brightness.

Scale x1 button – clicking this button sets the display to standard size

Scale x2 button – clicking this display zooms in to set the display at 200%, or 2x normal display.

Pressing the x1 button sets the display back to normal.

Custom button and field – The user may enter a custom enlargement value in the field, and press the Custom button to zoom in and see details up close. Pressing the x1 button sets the display back to normal.

Pressing the x in the upper right corner will close the Scope Config window.

Audio Histogram Display

Here is the Audio Histogram window.

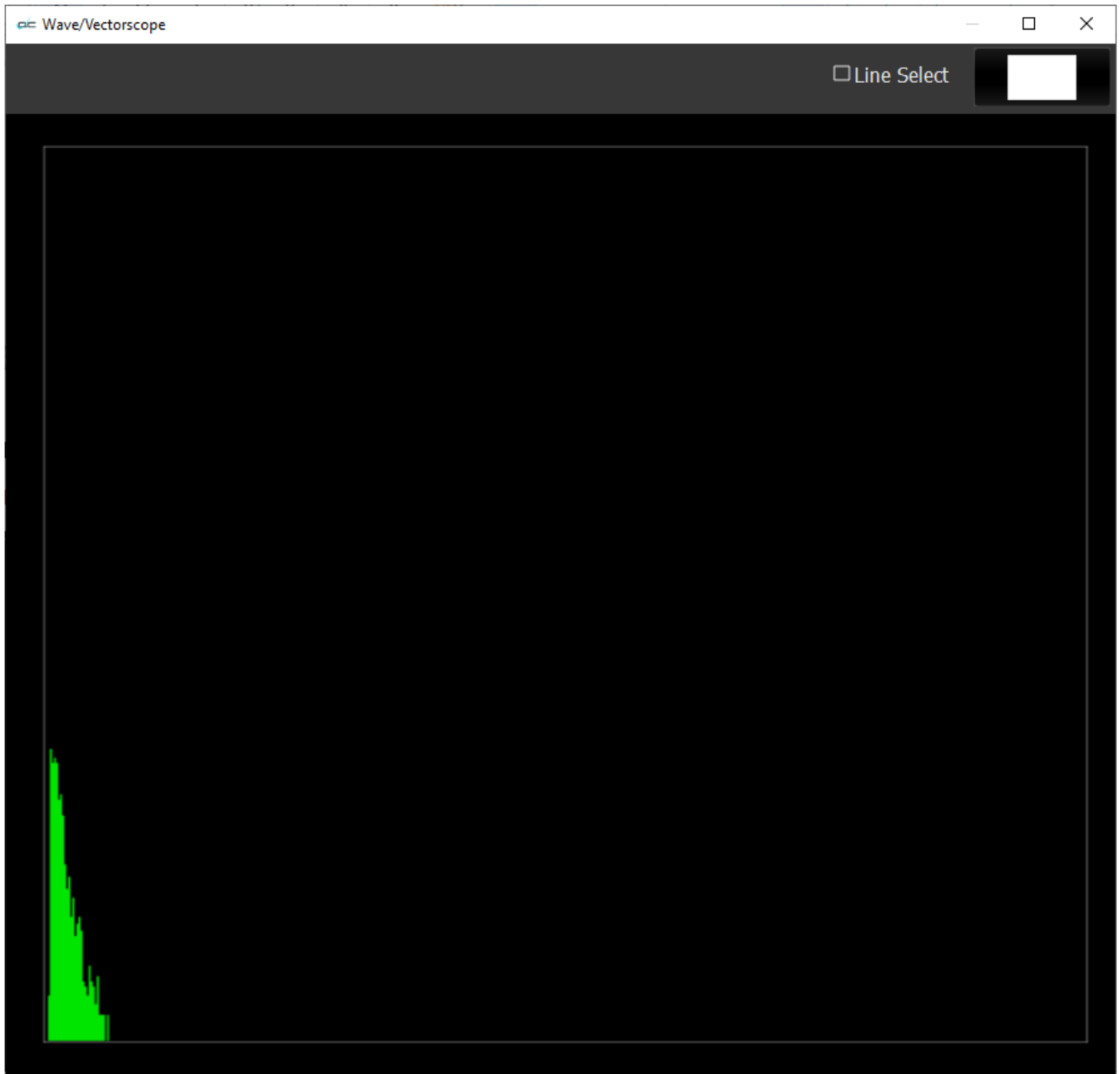

The audio histogram displays a bar chart of the levels of the components of an audio signal. This can be displayed as linear or logarithmic. The scale can be set as linear, square root, cubed root, log or reverse log.

Audio Wave

To set up the **Audio Waveform Monitor**, press the Scope Config button. This opens the Scope Config window. Click on the **Audio Histogram** button on the right. There are a number of options to set up the **Audio Histogram**:

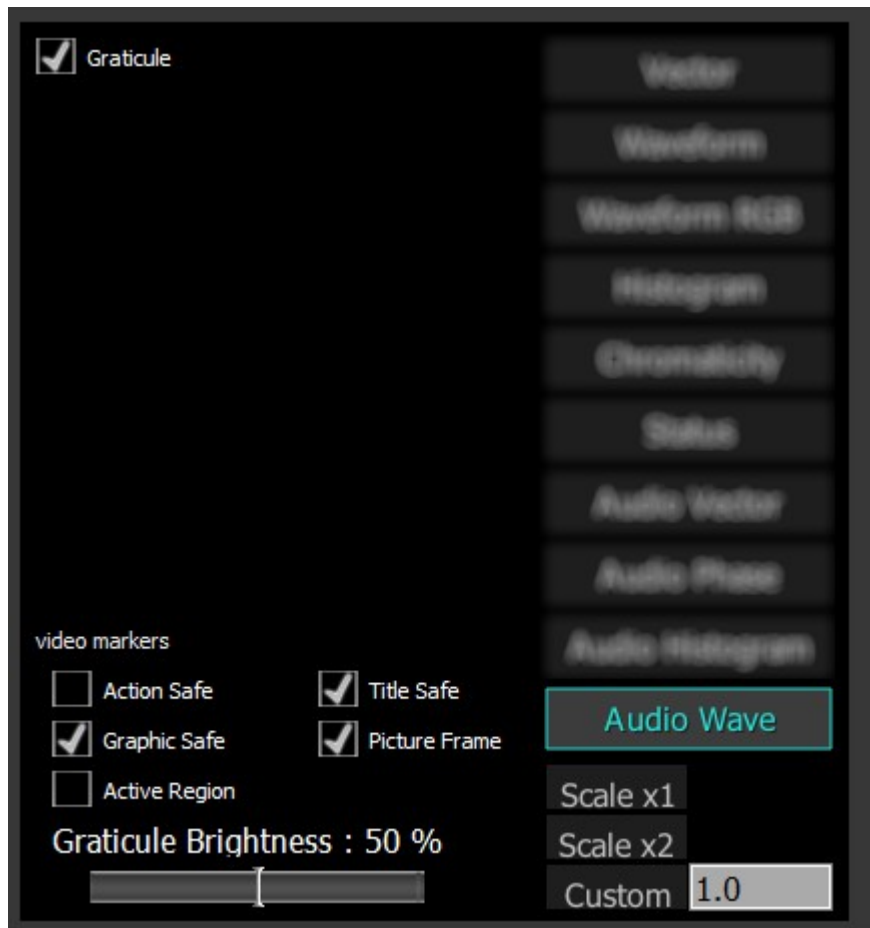

Graticule checkbox – when selected, the graticule is laid over the Histogram display. The brightness of the Graticule may be adjusted using the **Graticule Brightness** slider described below.

Action Safe checkbox - when selected, the Action Safe graticule is displayed over the video output.

Title Safe checkbox - when selected, the Title Safe graticule is displayed over the video output.

Graphic Safe checkbox - when selected, the Graphic Safe graticule is displayed over the video output.

Picture Frame checkbox - when selected, the Picture Frame graticule is displayed over the video output.

Active Region checkbox - when selected, the Active region graticule is displayed over the video output.

Graticule Brightness slider – moving the Graticule Brightness slider adjusts the brightness of the graticule overlay, 0% providing no display and 100% being maximum brightness.

Scale x1 button – clicking this button sets the display to standard size

Scale x2 button – clicking this display zooms in to set the display at 200%, or 2x normal display. Pressing the x1 button sets the display back to normal.

Custom button and field – The user may enter a custom enlargement value in the field, and press the Custom button to zoom in and see details up close. Pressing the x1 button sets the display back to normal.

Pressing the x in the upper right corner will close the Scope Config window.

Audio Wave Display

Here is the Audio Wave window.

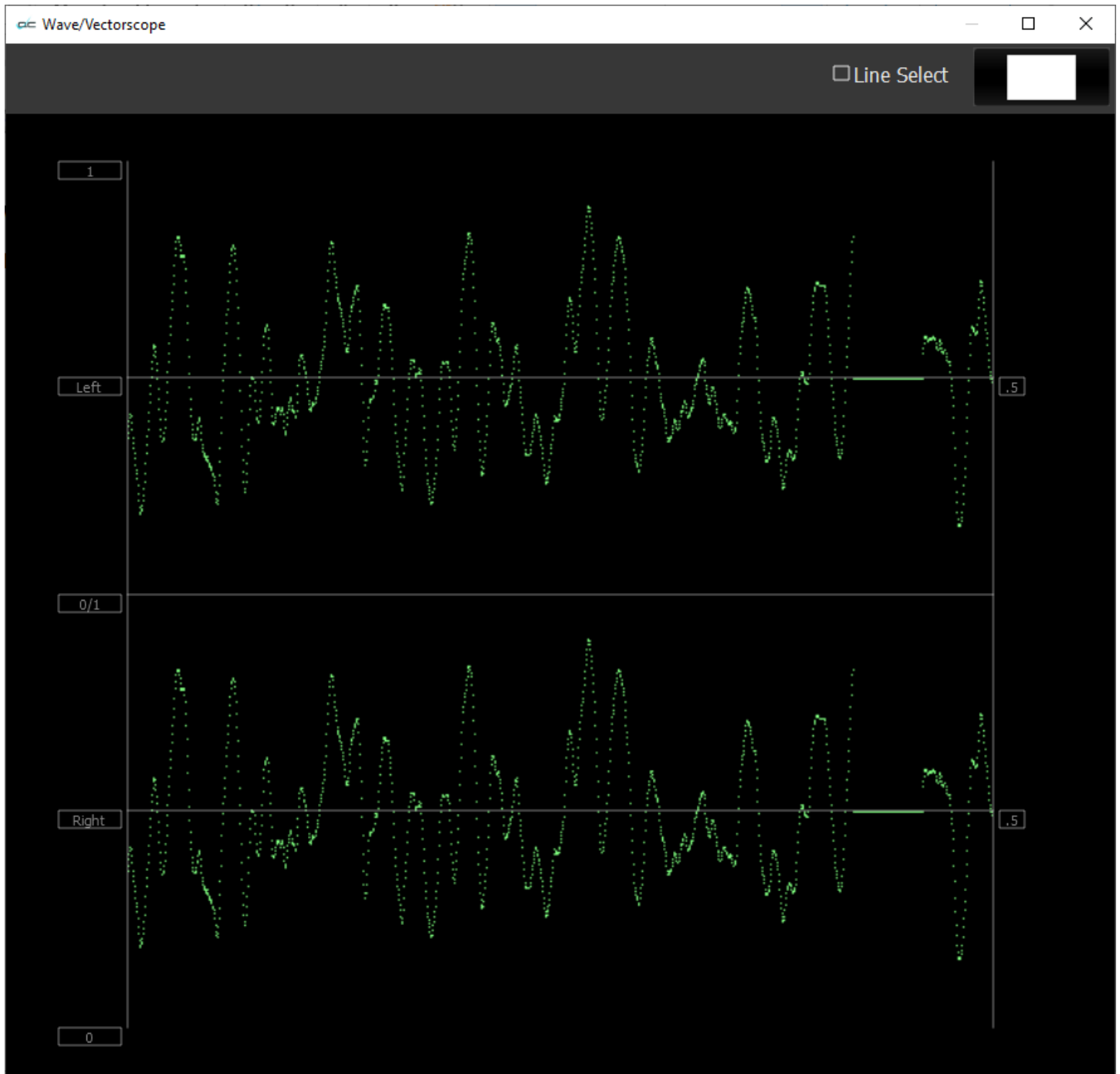

The audio waveform of any pair of channels can be displayed in real time.

Data View

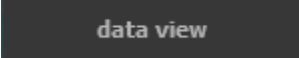

The **Data** display may be selected by clicking on the **Data** button in the side menu. During playback, every time a pixel value changes, its value is displayed in red. So, a paused frame would display all the values in white.

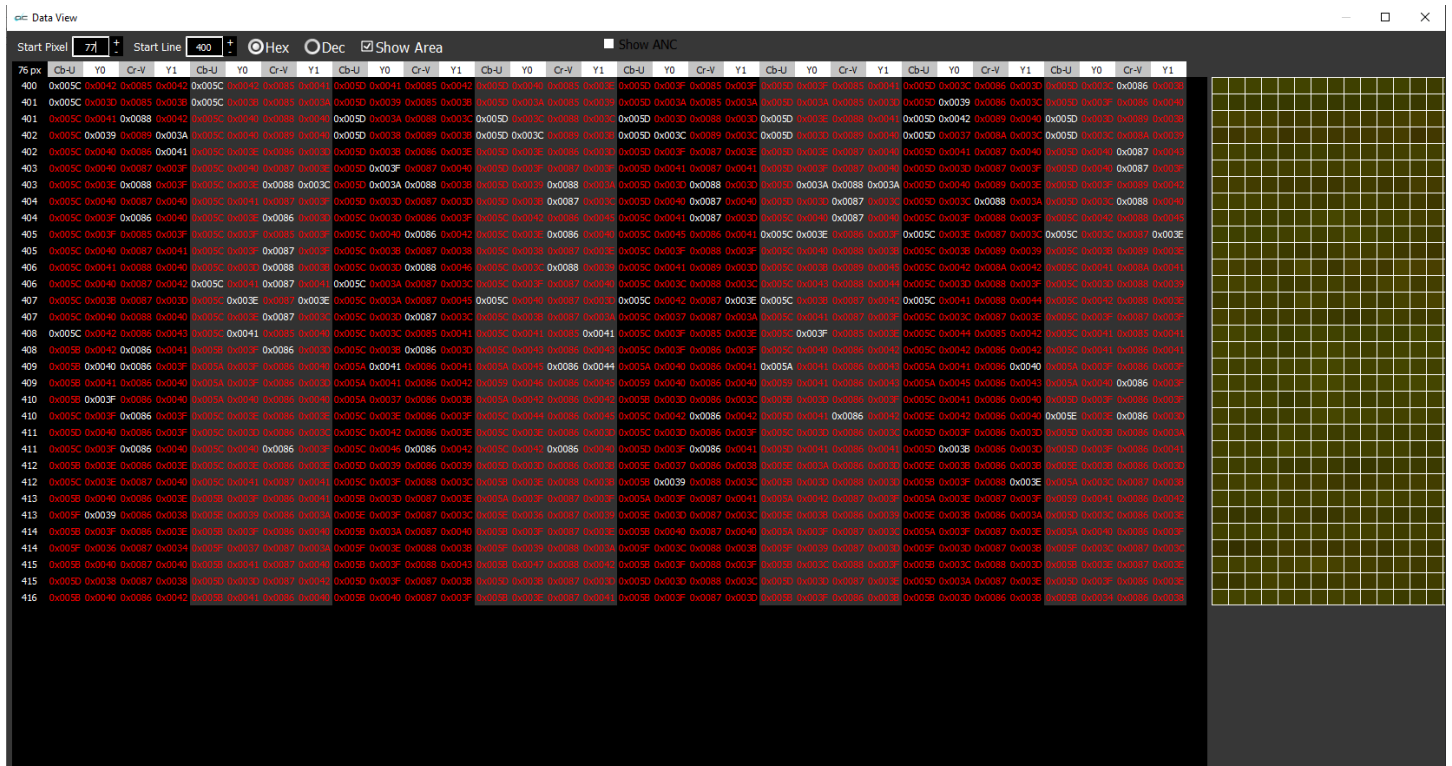

Data view

Across the top the following controls are available:

- Start Pixel** field and buttons – the field shows the current start pixel, or 0 if none has been set. Pressing the + and - (plus and minus) buttons increments the start pixel up or down.
- Start Line** field and buttons – the field shows the current start line, or 0 if none has been set. Pressing the + and - (plus and minus) buttons increments the start line up or down.
- Hexadecimal/Decimal** radio buttons – select between hexadecimal and decimal using these two buttons. Selecting one button deselects the other.
- Show Area** checkbox – select to draw a box around the selected area, if one has been set. The start pixel is displayed as a straight line across the screen. If **Show Area** is set, a box will be drawn to show the pixel area being analyzed in the Data View. This is also the section of the image whose pixels are displayed to the right of the Data View. The below image shows the box, and the line drawn across the screen.

Video Markers

Here are the video markers displayed over the picture.

They can be enabled or disabled in the scopes setup window:

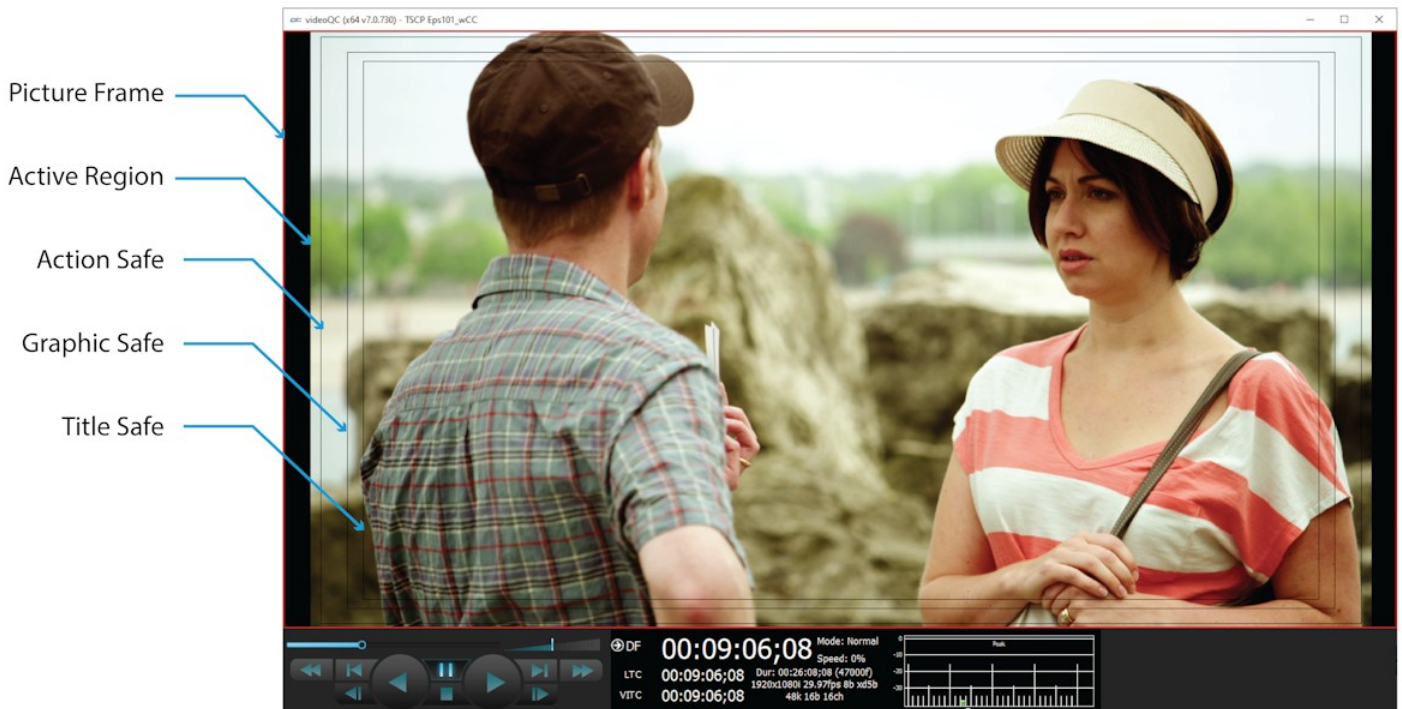

Picture Frame checkbox - when selected, the Picture Frame graticule is displayed over the video output. Shows the border of the frame.

Active Region checkbox - when selected, the Active region graticule is displayed over the video output. Shows the area that provides video signal.

Action Safe checkbox - when selected, the Action Safe graticule is displayed over the video output. Shows the area to which action in a frame would be constrained so that it can be viewed from all angles on most displays.

Graphic Safe checkbox - when selected, the Graphic Safe graticule is displayed over the video output. In television broadcasting, a rectangular area which is far enough in from the borders, such that graphics display neatly, with a margin and without distortion.

Title Safe checkbox - when selected, the Title Safe graticule is displayed over the video output. In television broadcasting, a rectangular area which is far enough in from the borders, such that text shows neatly, with a margin and without distortion.

Export Media

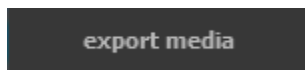

Export button - opens the export window, which allows the user to take the file they are viewing and export some or all of it. The position slider may be clicked on and repositioned to set in and out points.

This feature is added at the videoQC Workstation level.

Please note, IP stream sources are not supported for export.

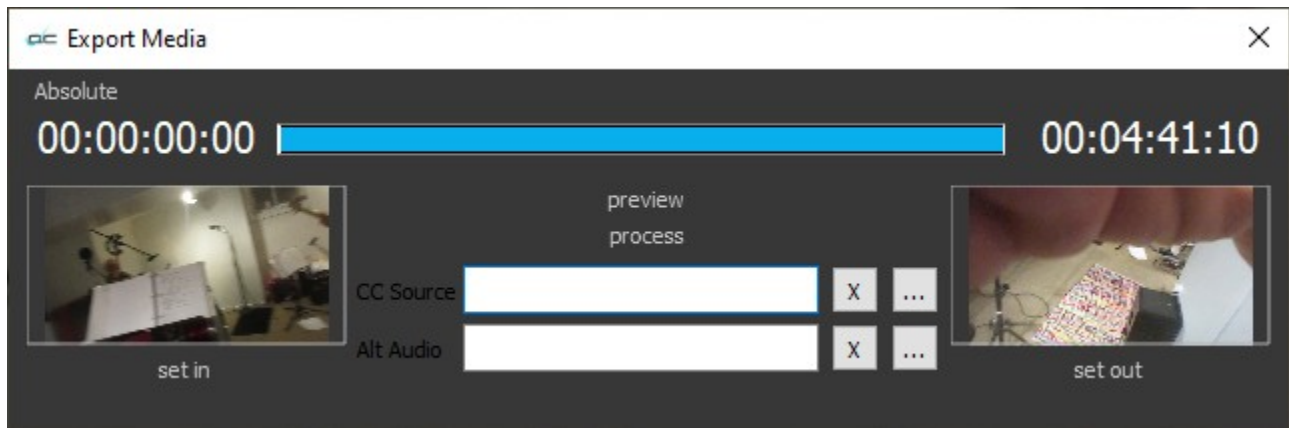

The **Export** Window offers the following controls and displays:

TC Type – displays the type of time code being used. Clicking on the time code type pulls up the following menu, where the user can select between available time code types.

In field – displays the current In frame.

Position Slider – displays the entire clip as blue when the clip is first loaded. Hovering over the white line at the beginning and end of the blue bar in the position slider produces a left/right arrow, which allows the user to edit either the In or Out point. Once a new In or Out point has been set, displays the amount of the clip that will be exported in blue, and the portions that will not be included in the export will be displayed in black.

Out field – displays the current Out frame.

In picon and **Set In** button – a picon of the current In frame is displayed. Setting a new In frame will update the image. To set a new In frame, play or cue the file to a new in point, and press the **Set In** button.

Out picon and **Set Out** button – a picon of the current Out frame is displayed. Setting a new Out frame will update the image. To set a new Out frame, play or cue to a new out point, and press the **Set Out** button.

Preview – pressing this control will play the portion of the clip set to be exported.

Process – pressing this control begins the export process by opening the **Create Profile** Window. If you have set up profiles, you would be able to select between them for the export:

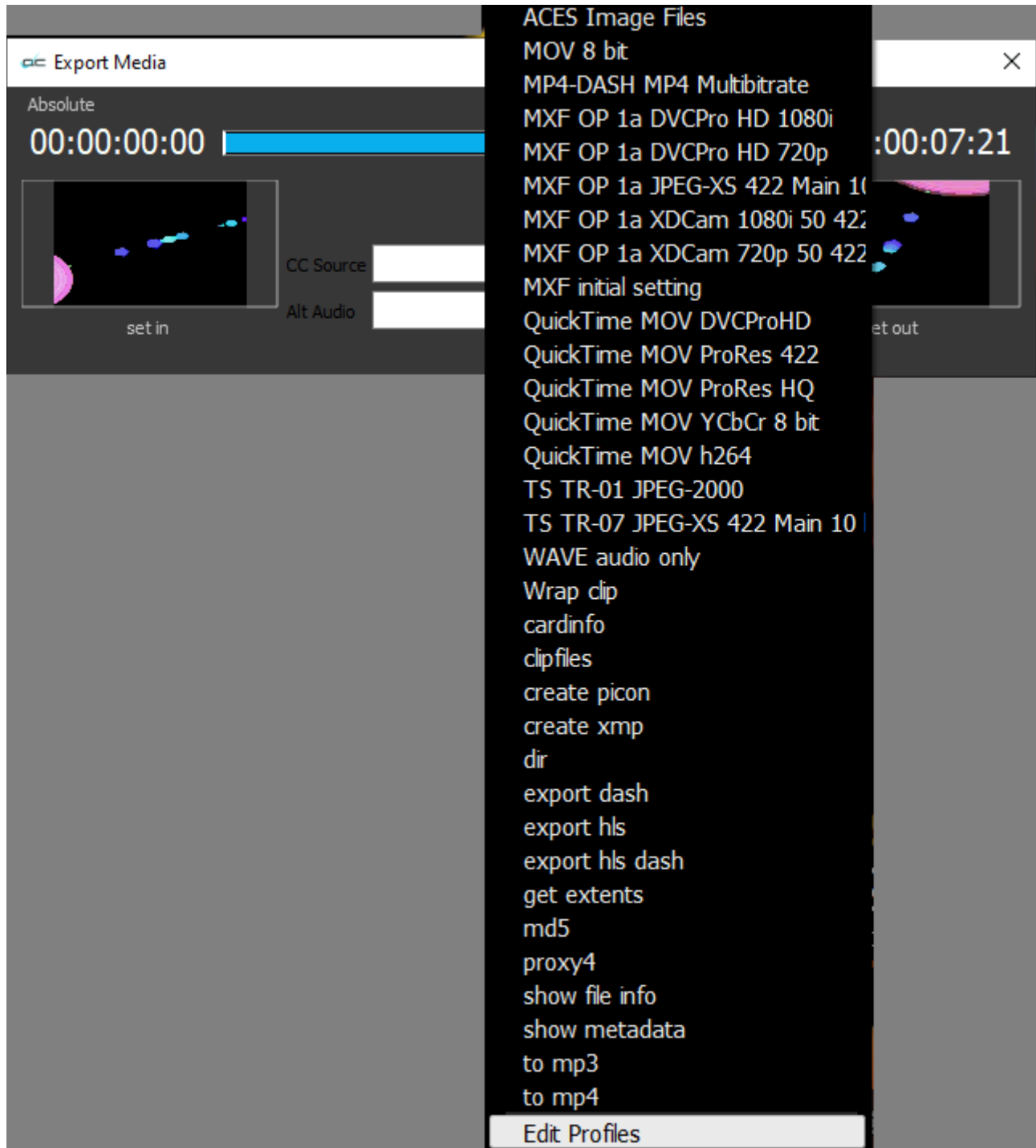

In all cases the **Edit Profiles** option will be available at the bottom of the list so the user can set up a new profile. Selecting **Edit Profiles** opens the Export Options window:

To create a new profile, press the **Create** button at the top right. This opens the **Create Profile** window. Enter a name for the profile and press the **OK** button. *Note: it helps to name the profile after the type of file you intend to create, so you can find it easily when you need it next time.*

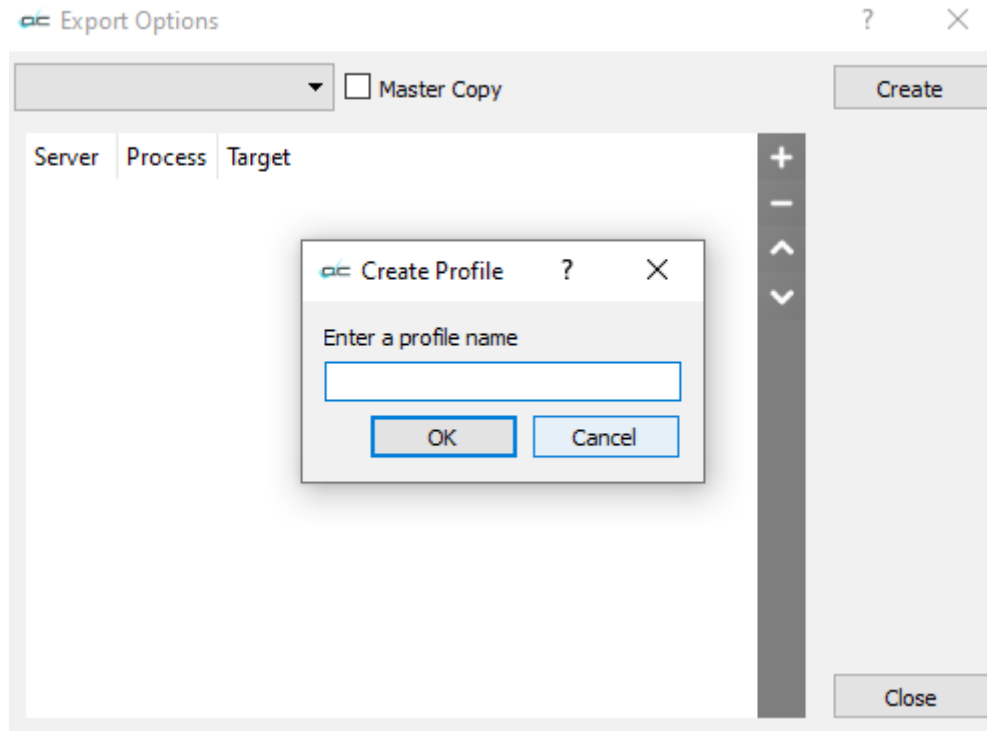

This opens the **Export Options** window.

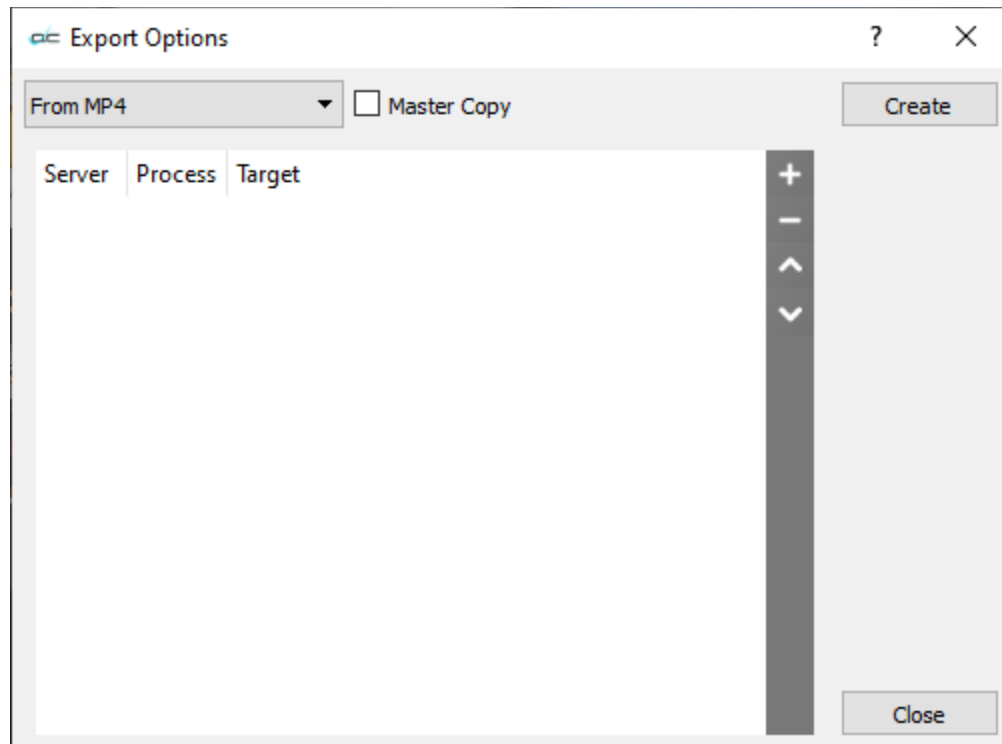

- The **Export Options** window offers a **Profile** pulldown menu which allows the user to select between profiles that have been created. The user can edit existing profiles this way.
- Clicking the **Master Copy** checkbox opens a **Select Target Window** browser which allows the user to set where the master copy of the export should be saved.

- Clicking on the + control opens a further **Export Options** window, which allows the user to set up a process for the export.

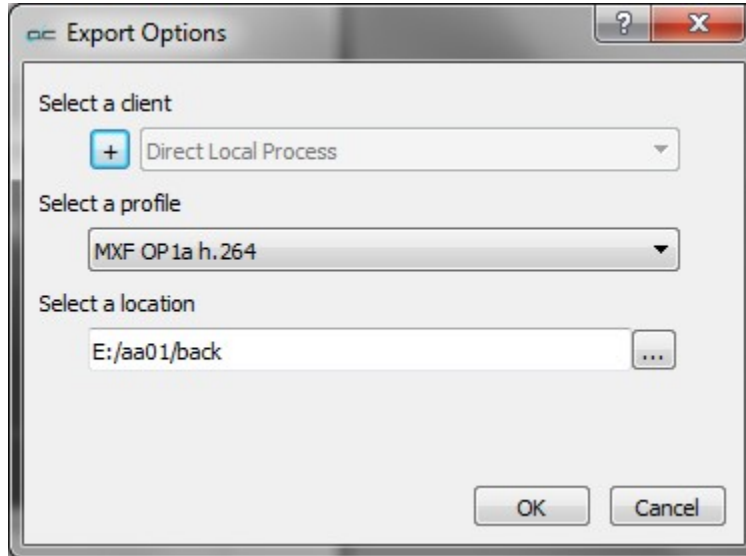

- Pressing the + by the **Select a Client** field opens the **Enter a New Address** window. This allows the user to select a Net-X-Code Server client for the export. Where more than one client has been set up, the field becomes a pulldown menu, allowing the user to select between available clients.

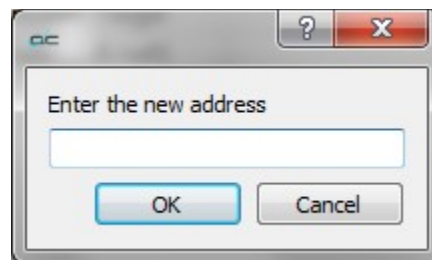

- Pressing the **Select a Profile** pulldown menu allows the user to select between available file format types for the export. Available types include:

ACES Image Files - this is an information request
 cardinfo - this is an information request
 clipfiles - this is an information request
 dir - this is an information request
 DNxHD 1080p 25, 29, 30
 DNxHD 720p 50, 59, 60
 DNxHD1080i 25, 29, 30
 DNxHR 10 Bit
 DNxHR HQ
 DNxHR LQ
 DNxHR SQ
 examine - this is an information request
 getCopyInOut - this is an information request
 h264 transport stream (special setup required)
 md5 - this is an information request
 metadata - this is an information request
 MKV - FFV1 Lossless
 MOV - MPEG-2 50 4:2:2
 MP3 bit rate 128k
 MP4 - any resolution with a target bitrate of 10 mbs

MP4 - any resolution with a target bitrate of 5 mbs
 MP4 - any resolution with a target bitrate of 7.5 mbs
 MP4 - HD360p with a target bitrate of 1.25 mbs
 MP4 - HEVC Any resolution...target bitrate of 10 mbs
 MP4 - Multiple MP4 Output
 MP4 - Scaledown to 480x2... target bitrate of 500kbits
 MP4 - Scaledown to 960x5... target bitrate of 2mbits
 MP4 Sony XAVC-S 4:2:0
 MP4 Sony XAVC-S 4:2:2
 MP4-DASH MP4 Multibitrate
 MXF AS-02 h.264 50 mbs
 MXF AS-11 HD DPP
 MXF Avid Media DNxHD 1080 Writer
 MXF Avid Media HQX 10 Writer
 MXF Avid Media Low Quality Writer
 MXF Avid Media Proxy Writer
 MXF Avid Media Standard Quality Writer
 MXF Avid Media Uncompressed Writer
 MXF Avid Media XDCam Writer
 MXF Avid MediaHigh Quality Writer
 MXF OP1a DVCPPro HD 1080i
 MXF OP1a DVCPPro HD 720p
 MXF OP1a h.264
 MXF op1a HBR 264 10 bit 50mbs
 MXF OP1a HDF 50 4:2:2
 MXF OP1a JPEG-2000 4:2:2
 MXF OP1a MPEG 50 4:2:2
 MXF OP1a XDCam 1080i 35 4:2:0
 MXF OP1a XDCam 1080i 50 4:2:2
 MXF OP1a XDCam 1080p 35 4:2:0
 MXF OP1a XDCam 720p 35 4:2:0
 MXF OP1a XDCam 720p 50 4:2:2
 MXF RDD-25 Proxy Writer
 picon - creates a small jpg image
 QuickTime DVCPProHD
 QuickTime MOV h264
 QuickTime MOV ProRes 4:4:4
 QuickTime MOV ProRes HQ
 QuickTime MOV ProRes LT
 QuickTime MOV ProRes Proxy
 QuickTime MOV ProRes XQ
 QuickTime MOV YCbCr 8 Bit
 TS TR-01 JPEG-2000 (special setup required)
 TS-h264 - h.264 4:2:0/passthrough transport stream (special setup required)
 TS-HLS Multibitrate (special setup required)
 TS-MPEG2 - MPEG-2 4:2:2:...rough transport stream
 WAVE audio only
 Wrap clip - same as source
 xmp - this is an information request

- Pressing the **Browse** button at the right of the **Select a Location** control opens a standard browser, which allows the user to set the location the exported file will be saved in.
- Once all the parameters have been set, pressing **OK** closes the **Export Options** window. The user can then press the **Process** control to reveal the available profiles (see if Net-X-Base is present), and the **Edit Profile** (go back to the Export Options window).

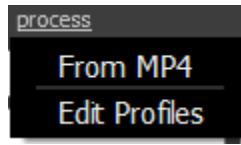

Audio Meters

audio meters

Audio Meters button - Open the audio meters display. This display shows relative audio levels during source passthrough or file output. The line 0 corresponds to -24 decibels.

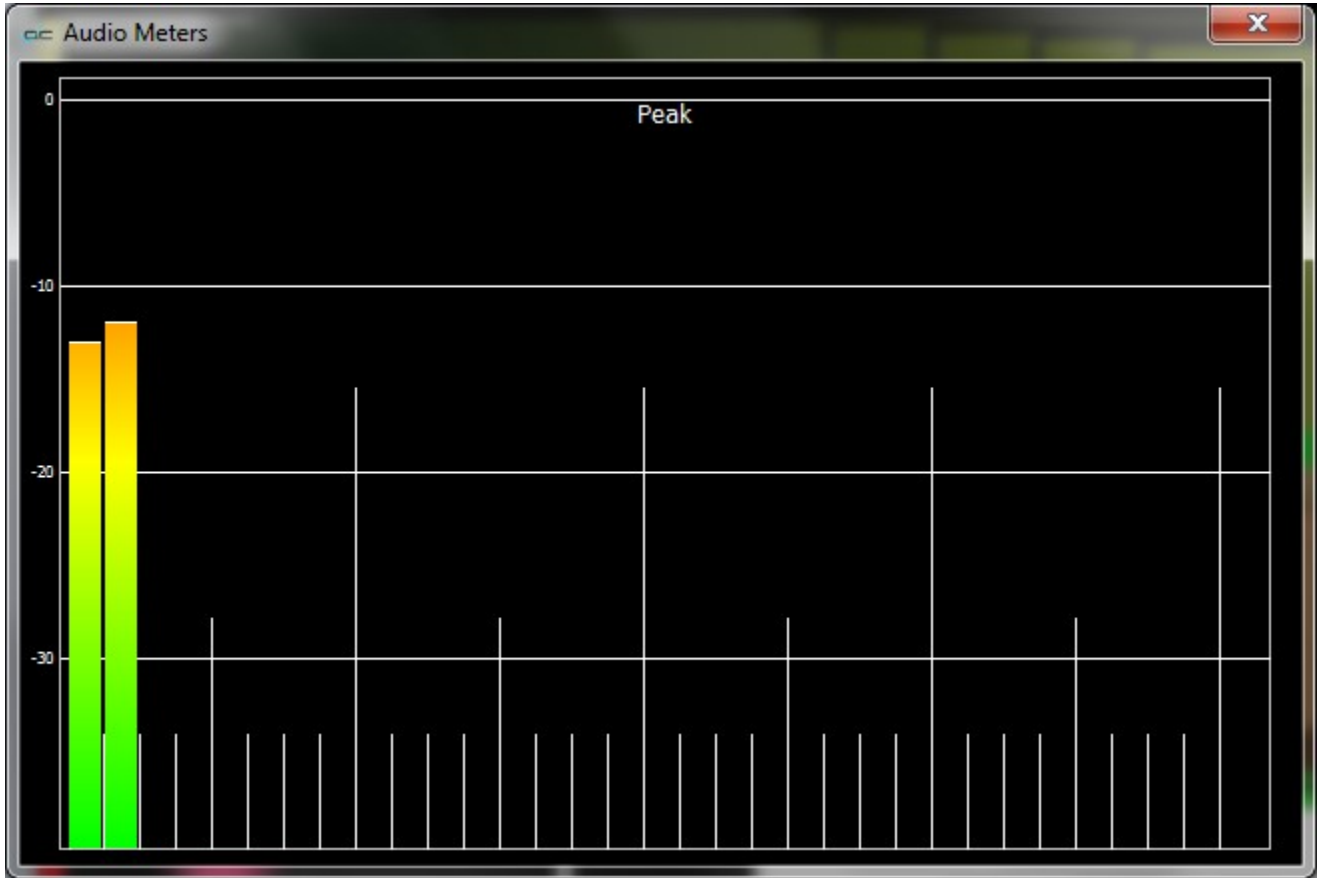

Audio Meters window

Audio Routing

audio routing

Audio Routing button - Opens the audio routing window. This window allows the user to reroute the output of up to 16 channels of audio. The source audio channels come in at the top. In the diagram below, the routing has not been changed from the default. With the setup below, audio channel 1 goes out on audio output 1, audio channel 2 goes out on audio output 2, etc. To change the routing, click on one of the "Scenes", and set each channel to suit your monitoring requirements. Once that has been set up, clicking on the scene will load that setup. Clicking the Default control will reset everything back to the default (unrouted) setting.

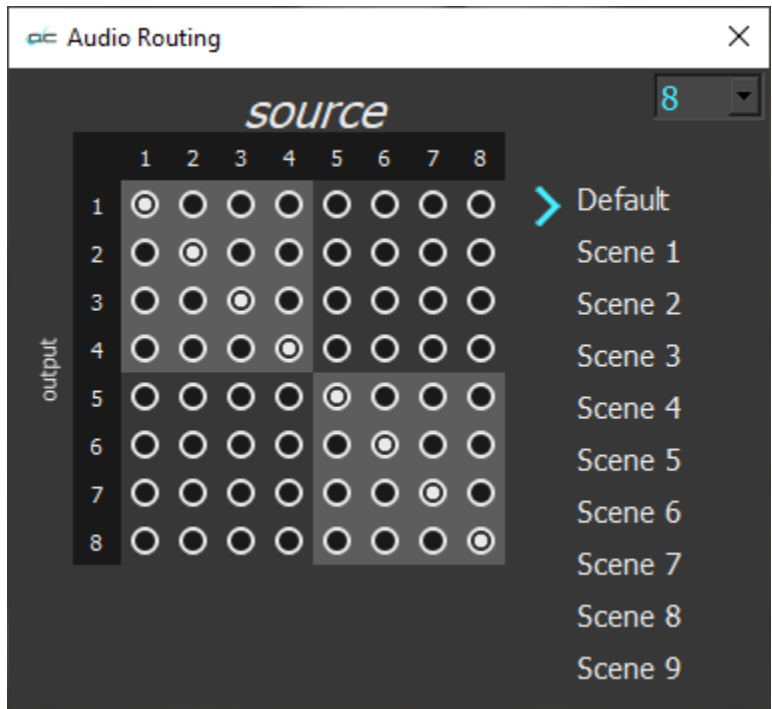

Audio Routing window default

Example: In the following diagram, starting at audio output 3, the audio channels are routed as stereo pairs to the output of audio channels 1 and 2.

This method would allow a user to route the audio output of channels 3 and 4, channels 5 and 6, and channels 7 and 8, to audio output channels 1 and 2. The convenience here is that the user can confirm all their audio channels exist, and play acceptably, using their system speakers. Otherwise they would need hardware capable of breaking out 8 audio channels, plus a mixer/monitor setup.

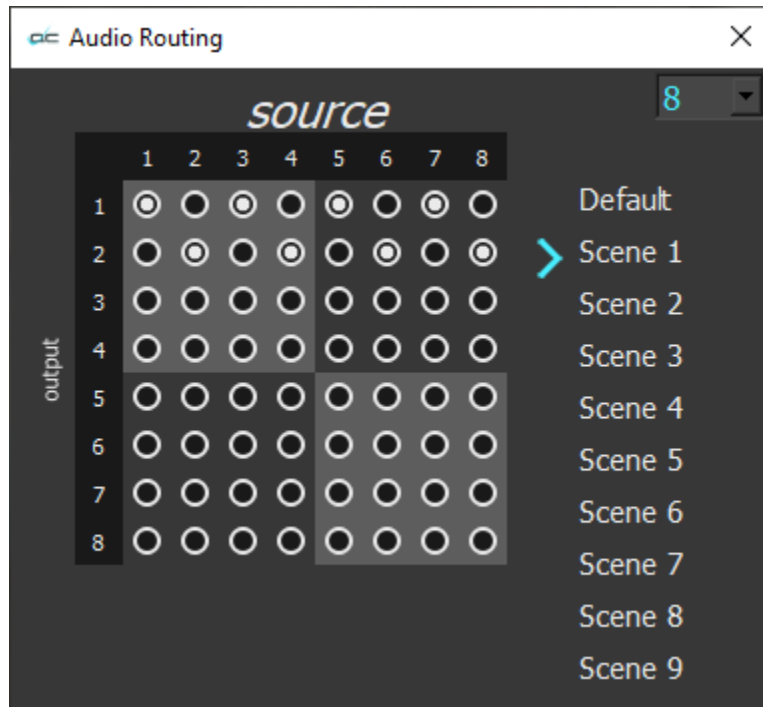

Audio Routing window revised

Note: during routing, the audio output may appear diminished, depending on what is on each channel. In order to avoid the potential distortion of summing the output of a number of channels, we divide the volume of each channel by the total volumes of the patches on that channel. If some patches are silent, the channel with signal will get quieter.

QC Analysis

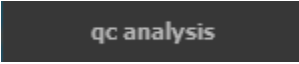

QC Analysis button - Open the Analysis window, which allows the user to perform single sided or full reference analysis.

Load a file, and press the QC Analysis button. This opens the **Analysis** window.

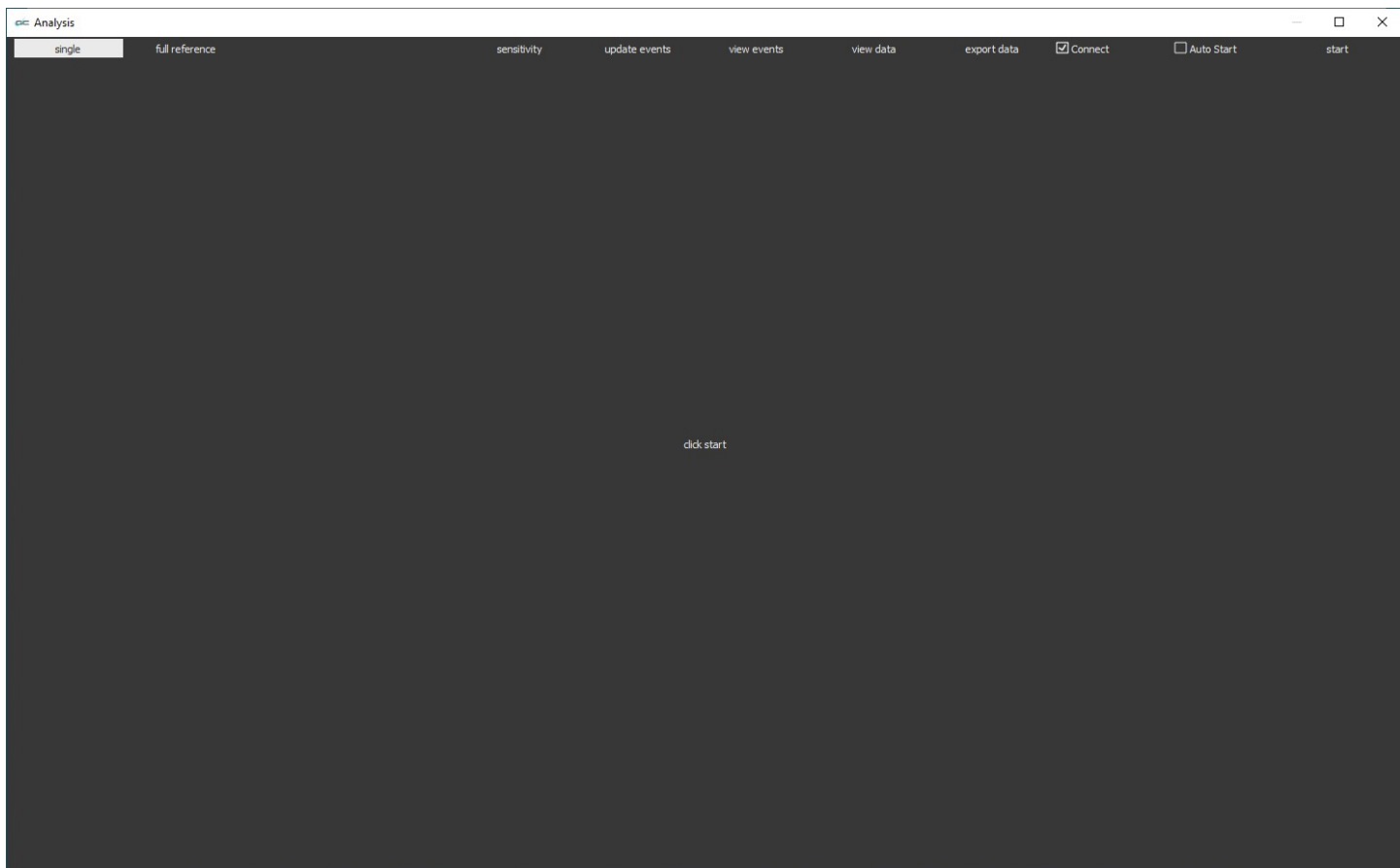

Single Sided Analysis

To perform a single sided analysis, press the **Start** button in the upper right corner.

The Analysis process will then begin to analyze the current file.

Note, if the Auto-start checkbox has been checked, the process will start upon selecting the QC Analysis option.

The analysis is provided in an intuitive graphical layout, grouped by section.

During analysis, or after, the user can mouse over a portion of the analysis to see details regarding that particular frame of the video.

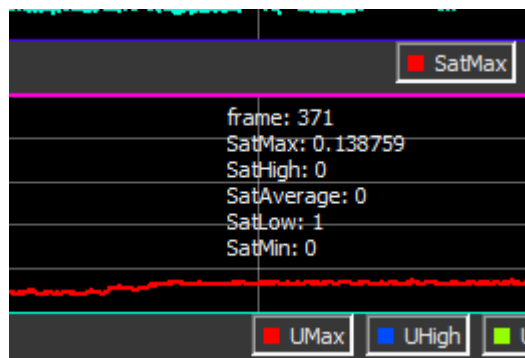

The following controls are available along the top of the Analysis window:

Type of Analysis – select either the single or the full reference buttons and press the Start button to begin the analysis. Note: the Full Reference implies that you have loaded a compressed/transcoded file, and you want to compare it to the original, or source, file, to confirm the compression and/or transcoding is of acceptable quality.

Sensitivity Window

sensitivity

Sensitivity button – opens the Event sensitivity window, which displays current settings and allows the user to edit these values.

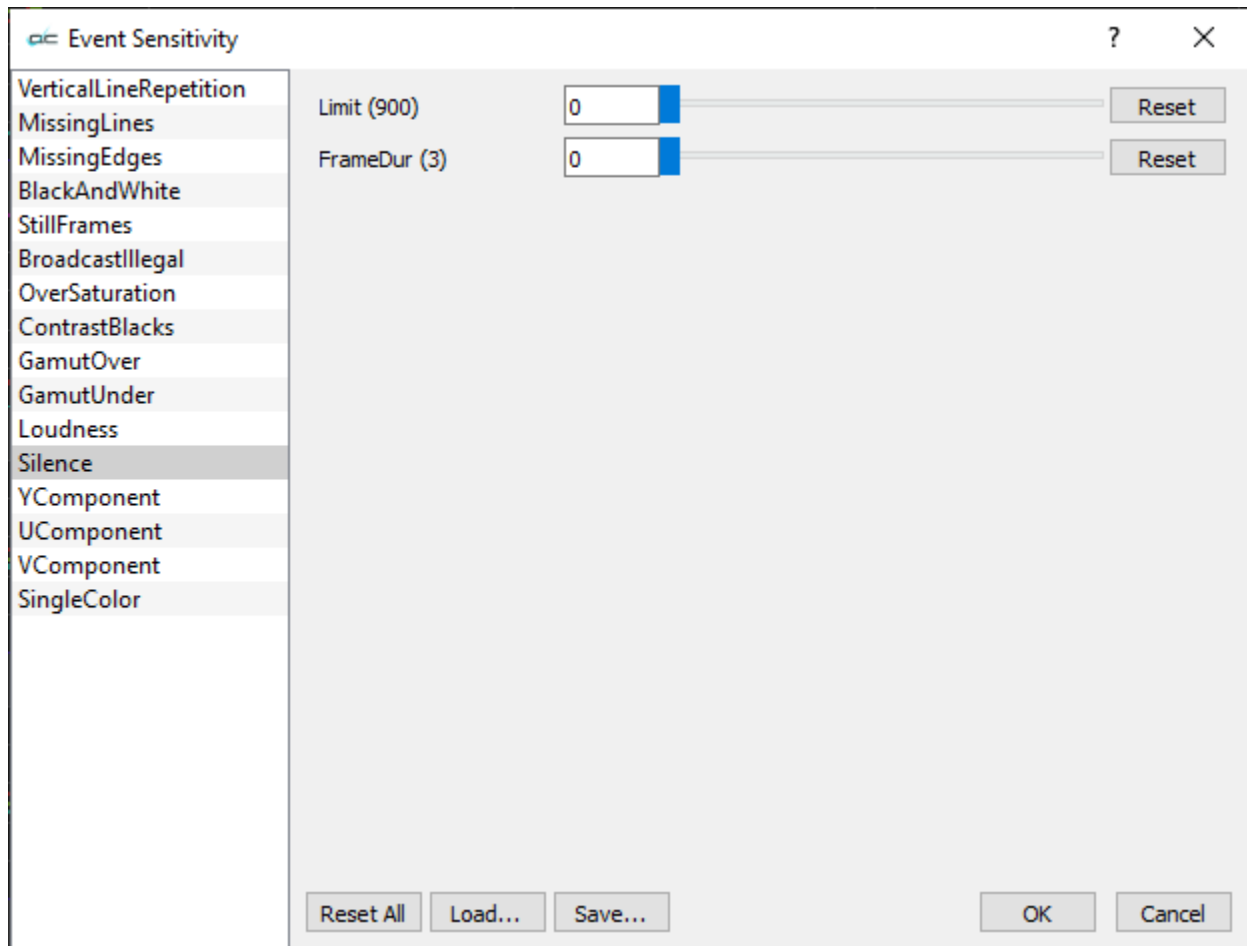

Event Sensitivity window – provides the following adjustable parameters:

Vertical Line Repetition – adjust number of lines and frame duration

Missing Lines – adjust number of lines and frame duration

Missing Edges – adjust the Top, Top Max, Top Frame Duration, Bottom, Bottom Max, Bottom Frame Duration, Left, Left Max, Left Frame Duration, Right, Right Max, Right Frame Duration

Black and White – adjust the Chroma Max and Frame Duration

Still Frames – adjust the Limit, Diff Max, PSNR Check Y, Frame Duration

Broadcast Illegal – adjust the Broadcast Illegal and Frame Duration

Over Saturation – adjust the Maximum and Frame Duration

Contrast Blacks – adjust the Minimum and Frame Duration

Gamut Over – adjust the Maximum and Frame Duration

Gamut Under – adjust the Maximum and Frame Duration

Loudness – adjust the LKFS (Loudness, K-weighted, relative to full scale)

Silence – adjust the Limit and Frame Duration

Y Component – adjust the Maximum, Maximum Frame Duration, Minimum, and Minimum Frame Duration

U Component – adjust the Maximum, Maximum Frame Duration, Minimum, and Minimum Frame Duration

V Component – adjust the Maximum, Maximum Frame Duration, Minimum, and Minimum Frame Duration

Single Color – adjust the Black Frame max/dur, White Frame min/dur, Single Color Range, Dingle Color Frame dur

Reset All – return the settings to their defaults

Load – opens a browser, which allows the user to select a saved Sensitivity settings file

Save – opens a Save As window, which allows the user to Save the current Sensitivity settings to a file for later retrieval.

OK – Save any changes and close the Sensitivity window

Cancel – close the Sensitivity window without making any changes.

update events

Update Events button – refresh the Events window

view events

View Events button – opens the Events window. This window displays information about any parameters that merit a notice, and its location on the timeline.

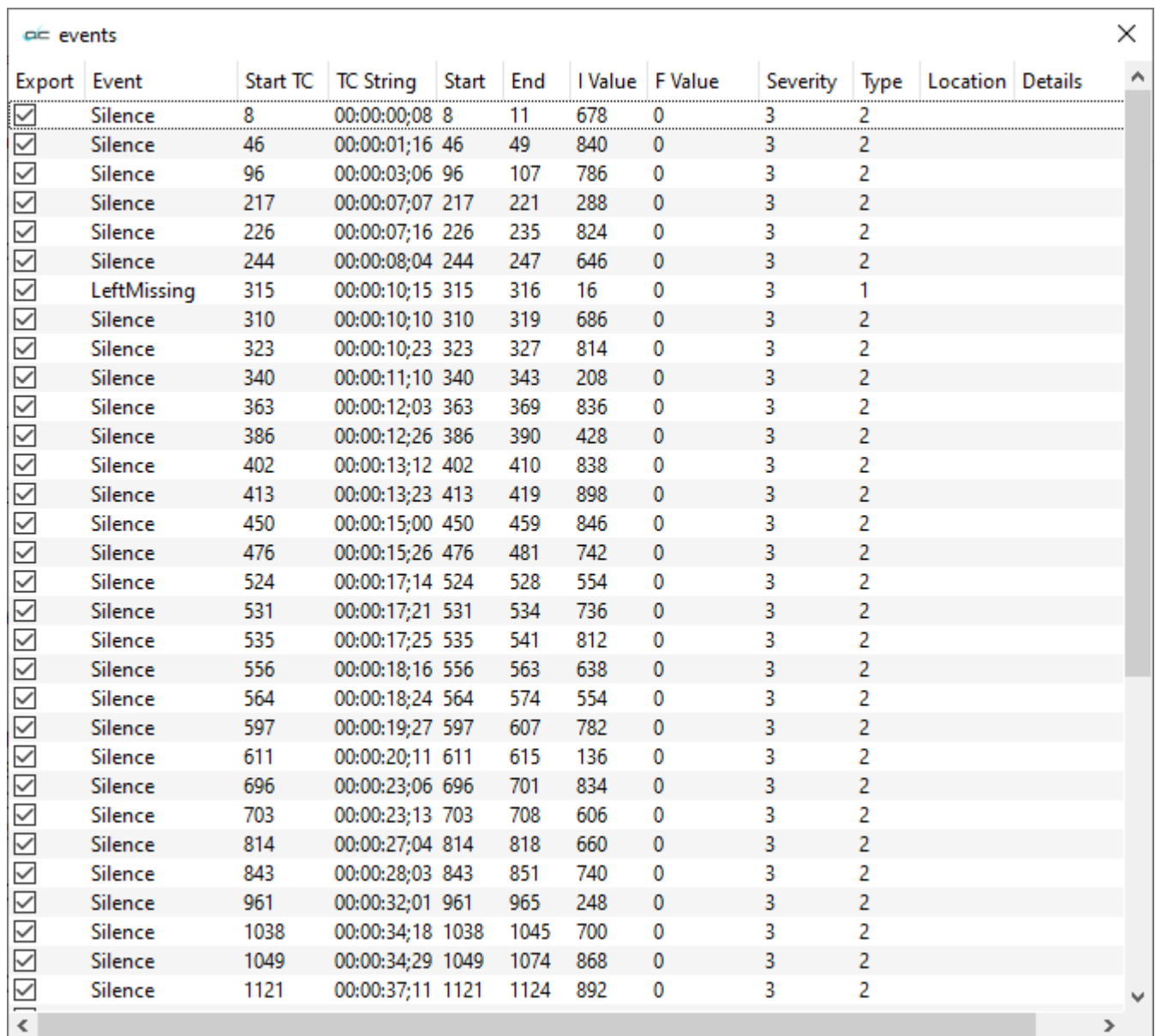

Export	Event	Start TC	TC String	Start	End	I Value	F Value	Severity	Type	Location	Details
<input checked="" type="checkbox"/>	Silence	8	00:00:00:08	8	11	678	0	3	2		
<input checked="" type="checkbox"/>	Silence	46	00:00:01:16	46	49	840	0	3	2		
<input checked="" type="checkbox"/>	Silence	96	00:00:03:06	96	107	786	0	3	2		
<input checked="" type="checkbox"/>	Silence	217	00:00:07:07	217	221	288	0	3	2		
<input checked="" type="checkbox"/>	Silence	226	00:00:07:16	226	235	824	0	3	2		
<input checked="" type="checkbox"/>	Silence	244	00:00:08:04	244	247	646	0	3	2		
<input checked="" type="checkbox"/>	LeftMissing	315	00:00:10:15	315	316	16	0	3	1		
<input checked="" type="checkbox"/>	Silence	310	00:00:10:10	310	319	686	0	3	2		
<input checked="" type="checkbox"/>	Silence	323	00:00:10:23	323	327	814	0	3	2		
<input checked="" type="checkbox"/>	Silence	340	00:00:11:10	340	343	208	0	3	2		
<input checked="" type="checkbox"/>	Silence	363	00:00:12:03	363	369	836	0	3	2		
<input checked="" type="checkbox"/>	Silence	386	00:00:12:26	386	390	428	0	3	2		
<input checked="" type="checkbox"/>	Silence	402	00:00:13:12	402	410	838	0	3	2		
<input checked="" type="checkbox"/>	Silence	413	00:00:13:23	413	419	898	0	3	2		
<input checked="" type="checkbox"/>	Silence	450	00:00:15:00	450	459	846	0	3	2		
<input checked="" type="checkbox"/>	Silence	476	00:00:15:26	476	481	742	0	3	2		
<input checked="" type="checkbox"/>	Silence	524	00:00:17:14	524	528	554	0	3	2		
<input checked="" type="checkbox"/>	Silence	531	00:00:17:21	531	534	736	0	3	2		
<input checked="" type="checkbox"/>	Silence	535	00:00:17:25	535	541	812	0	3	2		
<input checked="" type="checkbox"/>	Silence	556	00:00:18:16	556	563	638	0	3	2		
<input checked="" type="checkbox"/>	Silence	564	00:00:18:24	564	574	554	0	3	2		
<input checked="" type="checkbox"/>	Silence	597	00:00:19:27	597	607	782	0	3	2		
<input checked="" type="checkbox"/>	Silence	611	00:00:20:11	611	615	136	0	3	2		
<input checked="" type="checkbox"/>	Silence	696	00:00:23:06	696	701	834	0	3	2		
<input checked="" type="checkbox"/>	Silence	703	00:00:23:13	703	708	606	0	3	2		
<input checked="" type="checkbox"/>	Silence	814	00:00:27:04	814	818	660	0	3	2		
<input checked="" type="checkbox"/>	Silence	843	00:00:28:03	843	851	740	0	3	2		
<input checked="" type="checkbox"/>	Silence	961	00:00:32:01	961	965	248	0	3	2		
<input checked="" type="checkbox"/>	Silence	1038	00:00:34:18	1038	1045	700	0	3	2		
<input checked="" type="checkbox"/>	Silence	1049	00:00:34:29	1049	1074	868	0	3	2		
<input checked="" type="checkbox"/>	Silence	1121	00:00:37:11	1121	1124	892	0	3	2		

Events are noted each time a parameter falls outside of its acceptable values. The Starting time code of the event is noted, by frame number.

View Data option – opens the View Data window.

This window details all the parameters measured by the Analysis process, and displays the values in an easy to read window.

For viewing data, the analyses are divided into four areas: **Legend**, **Data**, **Meta**, and **Event**. These are accessed using the pulldown menu at the top of the **View Data** window.

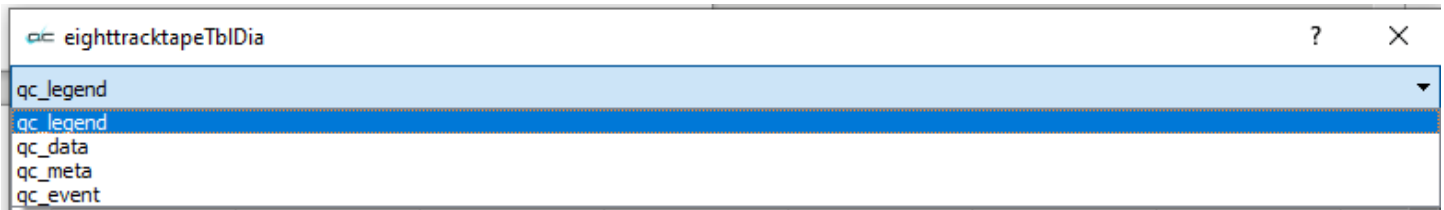

QC Legend Parameters

	id	name	type	min	max	minlegal	maxlegal	center	displayrule
2	1	VideoType	int	0	340377	0	340377		0
3	2	YMax	double	0	1	0	1		0
4	3	YHigh	double	0	1	0	1		0
5	4	YAverage	double	0	1	0	1		0
6	5	YLow	double	0	1	0	1		0
7	6	YMin	double	0	1	0	1		0
8	7	YGamutOver	double	0	1	0	1		0
9	8	YGamutUnder	double	0	1	0	1		0
10	9	SatMax	double	0	1	0	1		0
11	10	SatHigh	double	0	1	0	1		0
12	11	SatAverage	double	0	1	0	1		0
13	12	SatLow	double	0	1	0	1		0
14	13	SatMin	double	0	1	0	1		0
15	14	UMax	double	0	1	0	1		0
16	15	UHigh	double	0	1	0	1		0
17	16	UAverage	double	0	1	0	1		0
18	17	ULow	double	0	1	0	1		0
19	18	UMin	double	0	1	0	1		0
20	19	UGamutOver	double	0	1	0	1		0

Each legend parameter is displayed in its own row. For every measurement, the entry is provided with the following:

- ID** – an under the hood ID number associated with the name
- Name** – a plain text description of the parameter being measured
- Type** – a description of the type of measurement being used
- Minimum** – the minimum value, or zero if none
- Maximum** – the maximum value, or one if none
- Minimum Legal** – the minimum legal value, or zero if none
- Maximum Legal** – the maximum legal value, or 1 if none
- Center** – nominal value where applicable
- Display Rule** – whether to display the parameter

QC Data Parameters

eighttracktapeTbIDia									
qc_data									
	id	VideoSize	VideoType	YMax	YHigh	YAverage	YLow	YMin	YGamutOver
2	1	33280	21273	0.835294	0	0.825557	0	0.164706	0
3	2	33792	21273	0.827451	0	0.8255	0	0.164706	0
4	3	165376	42546	0.827451	0	0.825384	0	0.164706	0
5	4	161792	21273	0.827451	0	0.825593	0	0.164706	0
6	5	152064	21273	0.827451	0	0.825367	0	0.168627	0
7	6	239104	42546	0.827451	0	0.825546	0	0.14902	0
8	7	195072	21273	0.827451	0	0.825425	0	0.156863	0
9	8	185856	21273	0.831373	0	0.825405	0	0.160784	0
10	9	250368	42546	0.827451	0	0.825521	0	0.137255	0
11	10	165376	21273	0.831373	0	0.82559	0	0.152941	0
12	11	195072	21273	0.831373	0	0.825311	0	0.152941	0
13	12	277504	42546	0.827451	0	0.825568	0	0.152941	0
14	13	200704	21273	0.827451	0	0.825485	0	0.156863	0
15	14	191488	21273	0.827451	0	0.825378	0	0.141176	0
16	15	246784	63819	0.827451	0	0.825723	0	0.137255	0
17	16	182784	21273	0.827451	0	0.825623	0	0.145098	0
18	17	174080	21273	0.827451	0	0.82572	0	0.164706	0
19	18	191488	42546	0.827451	0	0.825746	0	0.152941	0

Each data parameter is displayed in its own row. For each per-frame measurement, an entry is provided for the followings:

- ID
- Video Size
- Video Type
- Y Maximum
- Y High
- Y Average
- Y Low
- Y Minimum
- Y Gamut Over
- Y Gamut Under
- Saturation Maximum
- Saturation High
- Saturation Average
- Saturation Low
- Saturation Minimum
- U Maximum
- U High
- U Average
- U Low
- U Minimum
- U Gamut Over
- U Gamut Under

V Maximum
V High
V Average
V Low
V Minimum
V Gamut Over
V Gamut Under
Vertical Line Repitition
Broadcast Illegal
Top Missing
Left Missing
Bottom Missing
Right Missing
Loudness Ch0
RMS Ch0
RMS Ch1
RMS Ch2
RMS Ch3
RMS Ch4
RMS Ch5
RMS Ch6
RMS Ch7
Peak Ch0
Peak Ch1
Peak Ch2
Peak Ch3
Peak Ch4
Peak Ch5
Peak Ch6
Peak Ch7
Still Frame

QC Meta Parameters

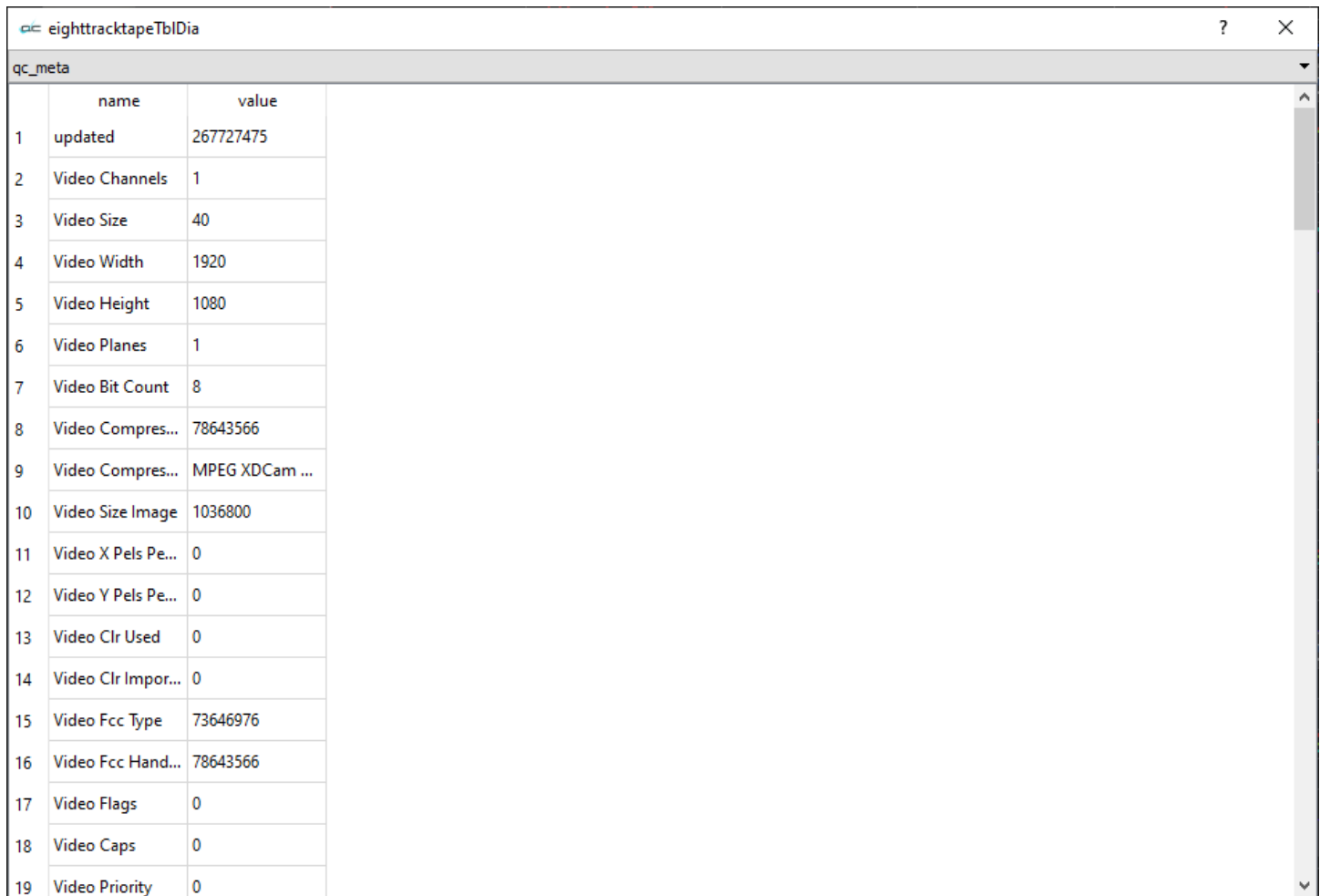

	name	value
1	updated	267727475
2	Video Channels	1
3	Video Size	40
4	Video Width	1920
5	Video Height	1080
6	Video Planes	1
7	Video Bit Count	8
8	Video Compres...	78643566
9	Video Compres...	MPEG XDCam ...
10	Video Size Image	1036800
11	Video X Pels Pe...	0
12	Video Y Pels Pe...	0
13	Video Clr Used	0
14	Video Clr Impor...	0
15	Video Fcc Type	73646976
16	Video Fcc Hand...	78643566
17	Video Flags	0
18	Video Caps	0
19	Video Priority	0

Each meta parameter is displayed in its own row. For each metadata element, an entry is provided for the following:

- Updated
- Video Channels
- Video Size
- Video Width
- Video Height
- Video Planes
- Video Bit Count
- Video Compression
- Video Compression String
- Video Size Image
- Video X Pels Per Meter
- Video Y Pels Per Meter
- Video Clr Used
- Video Clr Important
- Video Fcc Type
- Video Fcc Handler
- Video Flags
- Video Caps
- Video Priority
- Video Language
- Video Scale
- Video Frame Rate

Video Rate
Video Start
Video Length
Video Color Range
Video Color Primaries
Video Color Primaries String
Video Transfer Function
Video Transfer Function String
Video Conversion Matrix
Video Conversion Matrix String
Video IP Distance
Video Suggested Buffer Size
Video Quality
Video Data Rate
Video GOP Length
Video Profile
Video Level
Video Name
Video File Type
Video File Type String
Video Scan
Video Scan String
Audio Channels
Audio Format Tag
Audio Samples Per Sec
Audio Average Bytes Per Sec
Audio Block Align
Audio Bits Per Sample
Audio Size
Audio Fcc Type
Audio Fcc Handler
Audio Flags
Audio Caps
Audio Priority
Audio Language
Audio Scale
Audio Rate
Audio Start
Audio Length
Audio Initial Frames
Audio Suggested Buffer Size
Audio Quality
Audio Sample Size
Audio Edit Count
Audio Format Change Count
Audio Name
Audio Dr Flags
Audio File Type
System Micro Sec Per Frame
System Max Bytes Per Sec
System Padding Granularity
System Flags
System Total Frames
System Initial Frames
System Streams
System Suggested Buffer Size
System Width
System Height

System Caps
System Scale
System Rate
System Length
System Edit Count
System File Type String
System Type
System Mf Caps
System Vid Standard
System Dr Flags
System File Type Integer
Meta File Name
Meta Native Locator
Meta Universal Name
Meta Full Name
Meta Version String
Meta Time Code
Meta User Bits
Meta VITC Time Code
Meta VITC User Bits
Meta Poster Frame
Meta A Frame
Meta Aspect Ratio
Meta File Size
Meta Time Code Type
Meta LTC Time Code Type
Meta VITC Time Code Type
Audio Channel Groups
Count

QC Event Parameters

eighttracktapeTbIDia												
qc_event												
	export	name	starttc	tcstring	startframe	endframe	ivalue	fvalue	severity	type	location	details
1	1	Silence	8	00:00:00;08	8	11	678	0	3	2		
2	1	Silence	12	00:00:00;12	12	16	750	0	3	2		
3	1	Silence	46	00:00:01;16	46	49	840	0	3	2		
4	1	Silence	69	00:00:02;09	69	72	842	0	3	2		
5	1	Silence	96	00:00:03;06	96	107	786	0	3	2		
6	1	Silence	167	00:00:05;17	167	175	814	0	3	2		
7	1	Silence	217	00:00:07;07	217	221	288	0	3	2		
8	1	Silence	222	00:00:07;12	222	225	836	0	3	2		
9	1	Silence	226	00:00:07;16	226	235	824	0	3	2		
10	1	Silence	244	00:00:08;04	244	247	646	0	3	2		
11	1	LeftMissing	315	00:00:10;15	315	316	16	0	3	1		
12	1	Silence	310	00:00:10;10	310	319	686	0	3	2		
13	1	Silence	323	00:00:10;23	323	327	814	0	3	2		
14	1	Silence	336	00:00:11;06	336	339	840	0	3	2		
15	1	Silence	340	00:00:11;10	340	343	208	0	3	2		
16	1	Silence	344	00:00:11;14	344	347	790	0	3	2		
17	1	Silence	363	00:00:12;03	363	369	836	0	3	2		
18	1	Silence	386	00:00:12;26	386	390	428	0	3	2		
19	1	Silence	402	00:00:13;12	402	410	838	0	3	2		

Each event parameter is displayed in its own row. For each time a parameter has an illegal value, an entry is provided for the following:

- Export
- Name
- Start TC
- TC String
- Start Frame
- End Frame
- I Value
- F Value
- Severity
- Type
- Location
- Details

Export Data

Pressing the Export Data control opens the Export Types window.

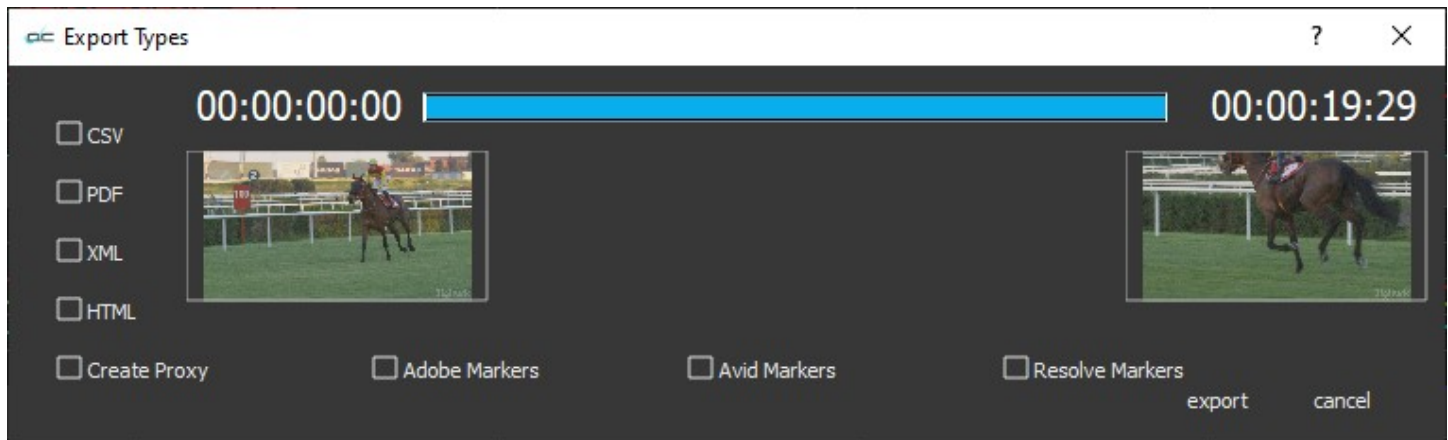

Across the top of the Export Types window, there is a position slider with the In and Out points of the frame displayed. The In and Out points can be edited to produce a report for only a section of the file.

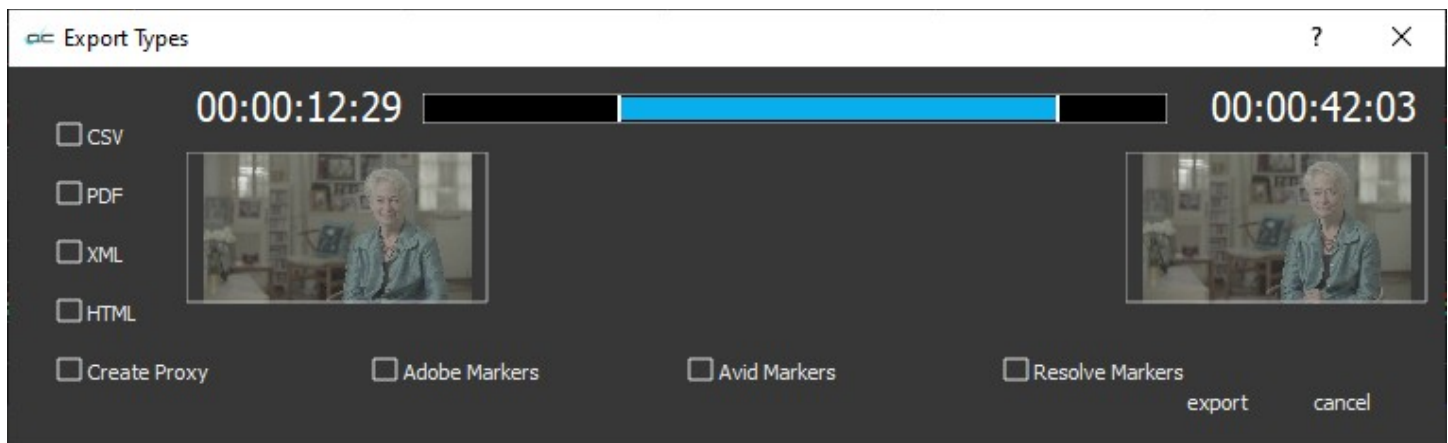

Reports and Markers

CSV – produce a CSV (comma separated values) report

PDF – produce a PDF (personal document format) report

XML – produce an XML (expended markup language) report

HTML – produce an HTML (hypertext markup language) report

Create Proxy – generate a small MP4 from the file

Adobe Markers – export markers that Adobe creative software can import onto the timeline

Avid Markers – export markers that Avid creative software can import onto the timeline

Resolve Markers – export markers that Resolve creative software can import onto the timeline

Export button – export any specified reports, markers, and proxies.

Cancel button – exit the Export dialog without performing an export.

The **Connect** checkbox in the analysis window causes the lines in the graphs to be connected. Otherwise, they are just the actual data dots.

The **Auto Start** checkbox in the analysis window causes the analysis to start as soon as a file is loaded. If it is not set, then the analysis won't start until the analysis window is brought up.

The Analysis window

Several components of the file are displayed in the analysis window. At the top is the Video Size and Video Type details.

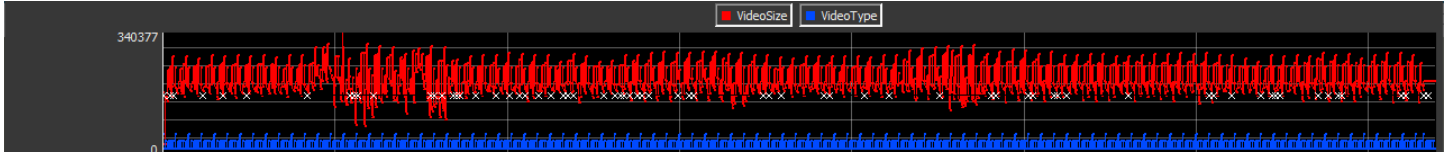

The top row details the video size and the video type. The **VideoSize** and **VideoType** buttons can be used to turn the display of each of these analyses off and on.

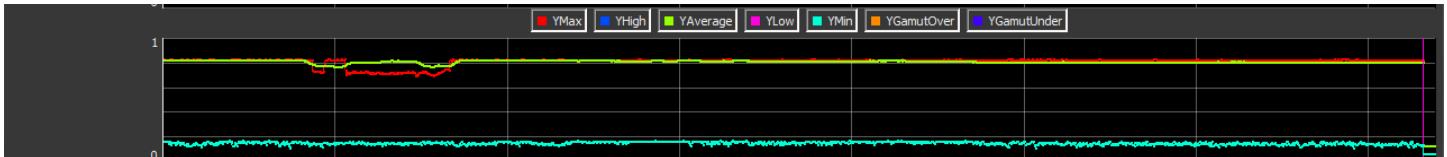

The next row shows the **Maximum**, the **High**, the **Average**, the **Low**, the **Minimum**, the **Gamut Over**, and the **Gamut Under** for the **Y** component of the video. The **YMax**, **YHigh**, **YAverage**, **YLow**, **YMin**, **YGamutOver**, and **YGamutUnder** buttons can be used to turn the display of each of these analyses off and on.

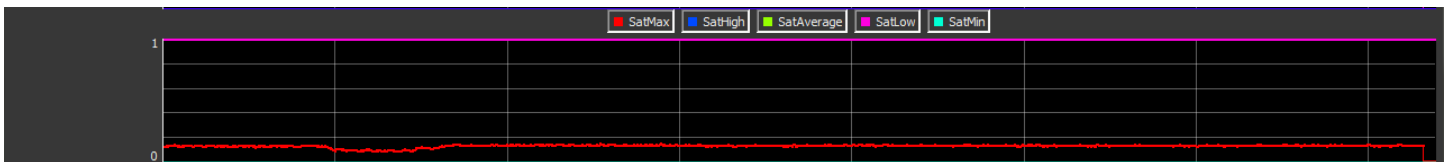

The next row details the **Maximum**, the **High**, the **Average**, the **Low** and the **Minimum** for the **Saturation** level of the video. The **SatMax**, **SatHigh**, **SatAverage**, **SatLow**, and **SatMin** buttons can be used to turn the display of each of these analyses off and on.

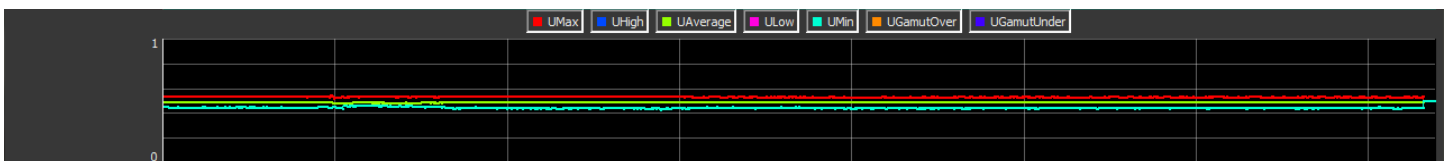

The next row details the **Maximum**, the **Minimum**, the **Average**, the **Low**, the **Minimum**, the **Gamut Over**, and the **Gamut Under** for the **U** component of the video. The **UMax**, **UHigh**, **UAverage**, **ULow**, **UMin**, **UGamutOver**, and **UGamutUnder** buttons can be used to turn the display of each of these analyses off and on.

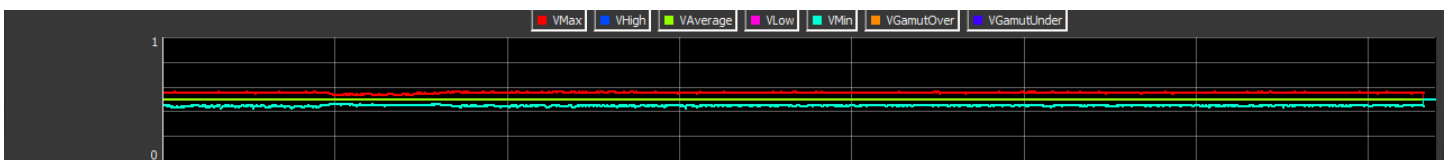

The next row details the **Maximum**, the **High**, the **Average**, the **Low**, the **Minimum**, the **Gamut Over**, and the **Gamut Under** for the **V** component of the video. The **VMax**, **VHigh**, **VAverage**, **VLow**, **VMin**, **VGamutOver**, and **VGamutUnder** buttons can be used to turn the display of each of these analyses off and on.

The next row looks for **Vertical Line Repetition**, **Broadcast Illegal**, and checks for Top Missing, Left Missing, Bottom Missing, and Right Missing edge of frame issues. The **VerticalLineRep**, **BroadcastIllegal**, **TopMissing**, **LeftMissing**, **BottomMissing**, and **RightMissing** buttons can be used to turn the display of each of these analyses off and on.

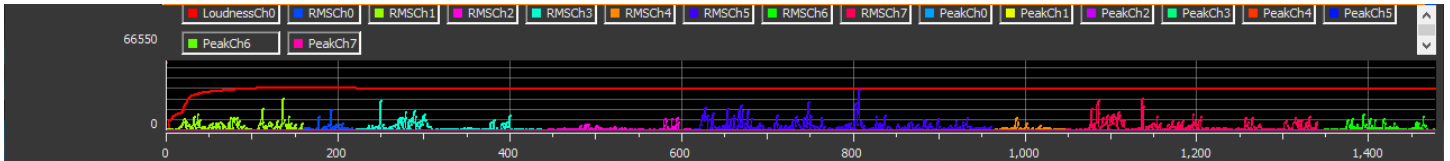

The eighth row looks at the audio in the file, and details the Loudness Left, Loudness Right, RMS Left, RMS Right, Peak Left, and Peak Right. The **LoudnessLeft**, **LoudnessRight**, **RMSLeft**, **RMSRight**, **PeakLeft**, and **PeakRight** buttons can be used to turn the display of each of these analyses off and on.

Along the bottom there are markers for frame locations.

Compare Files

compare files

Compare Files button - Opens the file compare window, which allows the user to compare a file with another file. This is useful for example in comparing a compressed file to its source file, to check the quality of the compression scheme.

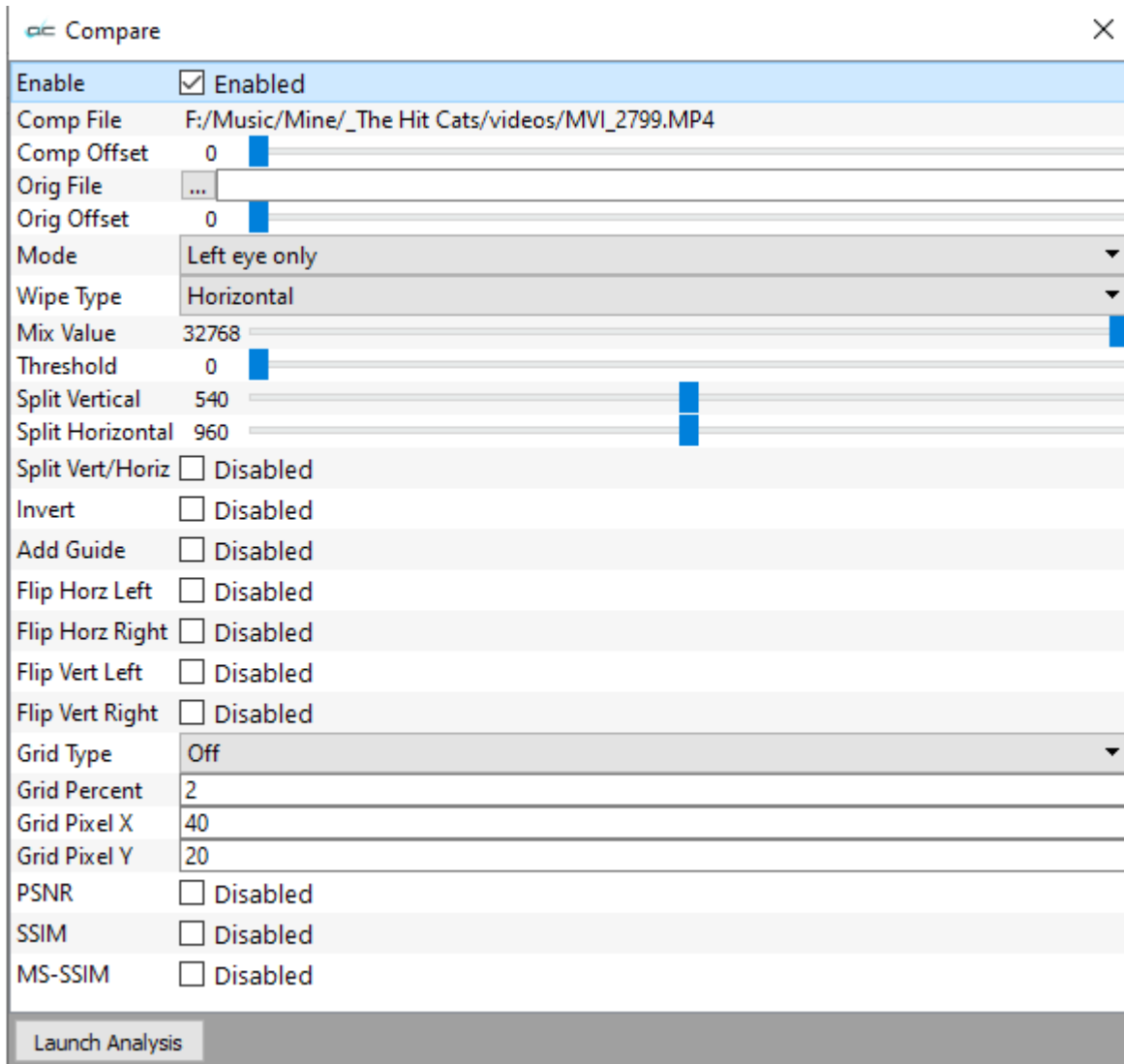

Enable	<input checked="" type="checkbox"/> Enabled
Comp File	F:/Music/Mine/_The Hit Cats/videos/MVI_2799.MP4
Comp Offset	0
Orig File	...
Orig Offset	0
Mode	Left eye only
Wipe Type	Horizontal
Mix Value	32768
Threshold	0
Split Vertical	540
Split Horizontal	960
Split Vert/Horiz	<input type="checkbox"/> Disabled
Invert	<input type="checkbox"/> Disabled
Add Guide	<input type="checkbox"/> Disabled
Flip Horz Left	<input type="checkbox"/> Disabled
Flip Horz Right	<input type="checkbox"/> Disabled
Flip Vert Left	<input type="checkbox"/> Disabled
Flip Vert Right	<input type="checkbox"/> Disabled
Grid Type	Off
Grid Percent	2
Grid Pixel X	40
Grid Pixel Y	20
PSNR	<input type="checkbox"/> Disabled
SSIM	<input type="checkbox"/> Disabled
MS-SSIM	<input type="checkbox"/> Disabled

Launch Analysis

- **Enable** – enable the visual compare mode, When unchecked, will display as Disabled.
- **Comp File** – the compressed file being compared
- **Comp Offset** – the frame offset into the compressed file to match the original file
- **Orig File** – the original file that the compressed file came from. The `...` brings up the file browser to select the original file. Enable must be checked to allow comparison.
- **Orig Offset** – the frame offset into the original file to match the compressed version
- **Mode** – see the Basic Compare Settings below
- **Wipe Type** – see the Wipe Settings below
- **Mix Value** – some of the compare settings (like dissolve) allow for a percentage mix value that is set by this slider
- **Threshold** – some of the compare settings (like A-B and difference) require a threshold value that is set by this slider
- **Split Vertical** – for seamless split, vertical, this sets the location of the split

- **Split Horizontal** – for seamless split, horizontal, this sets the location of the split
- **Split Vert/Horiz** – for compare modes like seamless splits and mirror, this sets the split either vertical or horizontally
- **Invert** – this inverts the compressed and original video in the compare display
- **Add Guide** – for compressed/original sets that are very close, it can be difficult to find the split between them. This setting puts a single pixel line at the split point
- **Flip Horz Left** – flip the left/compressed video horizontally
- **Flip Horz Right** – flip the right/original video horizontally
- **Flip Vert Left** – flip the left/compressed video vertically
- **Flip Vert Right** – flip the right/original video vertically
- **Grid Type** – set the grid overlay to percent, pixel or off
- **Grid Percent** – the percent size for the grid
- **Grid Pixel X** – the number of pixels horizontally between grid lines
- **Grid Pixel Y** – the number of pixels vertically between grid lines
- **PSNR** checkbox – select to enable PSNR (peak signal to noise ratio) analysis
- **SSIM** checkbox - select to enable SSIM (Structural Similarity Index Measure) analysis
- **MS-SSIM** checkbox - select to enable MS-SSIM (Multi Scale Structural Similarity Index Measure) analysis
- **Launch Analysis** button – if you have selected a PSNR, SSIM, or MS-SSIM analysis, pressing this button will begin the specified analysis.

Basic Compare Settings:
Left Eye Only:

This shows only the left, or the compressed, video signal.

Right Eye Only:

This shows only the right, or original, video signal.

Anaglyph Red-Blue:

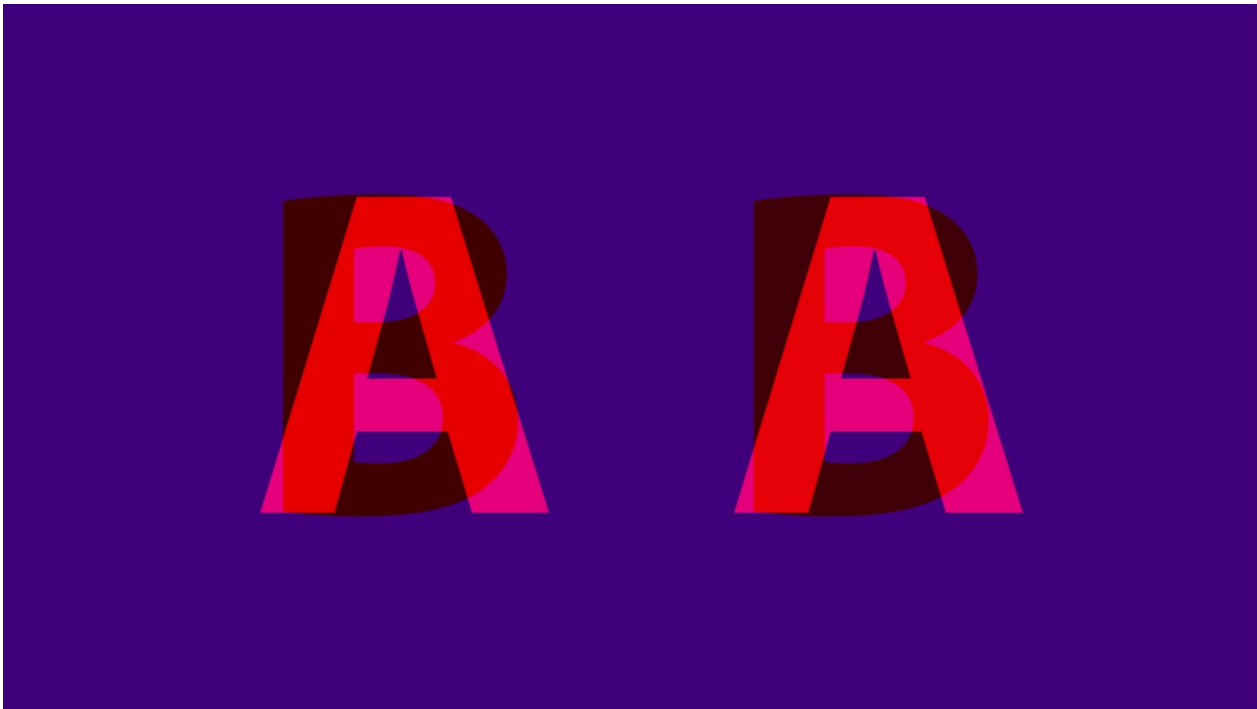

For 3D glasses.

Anaglyph Red-Cyan:

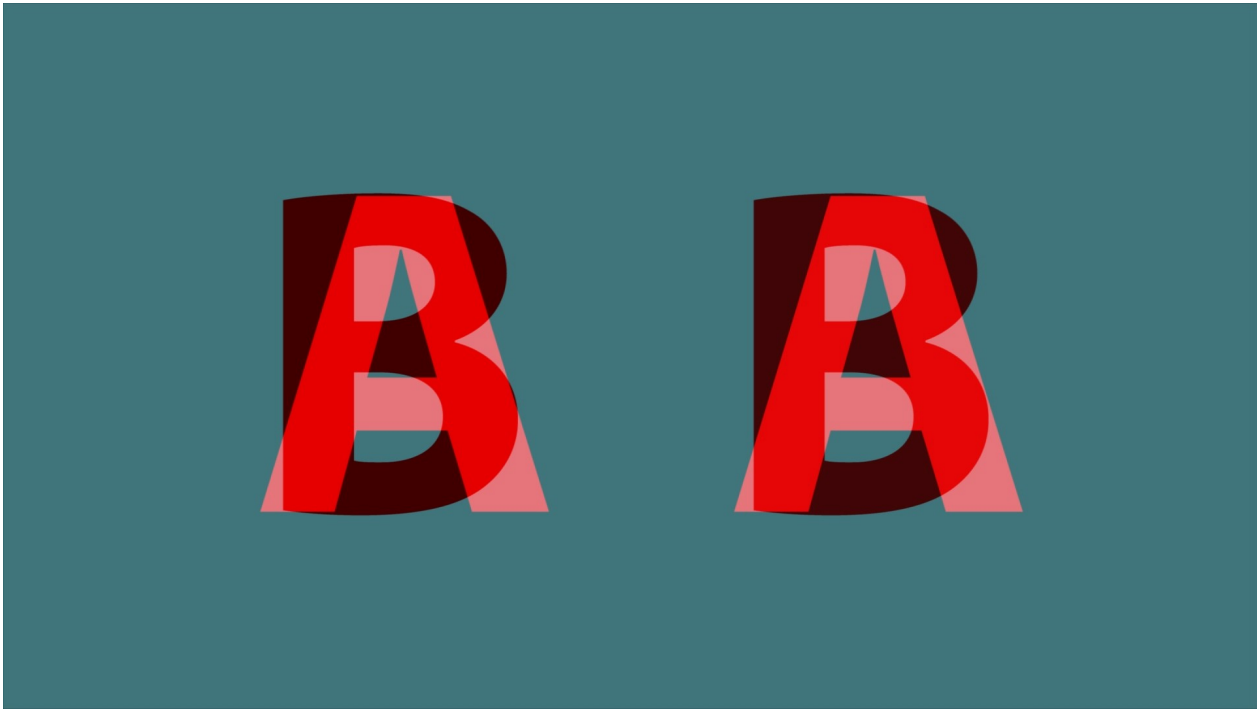

For 3D glasses.

Anaglyph Amber-Blue:

For 3D glasses.

Anaglyph Green-Magenta:

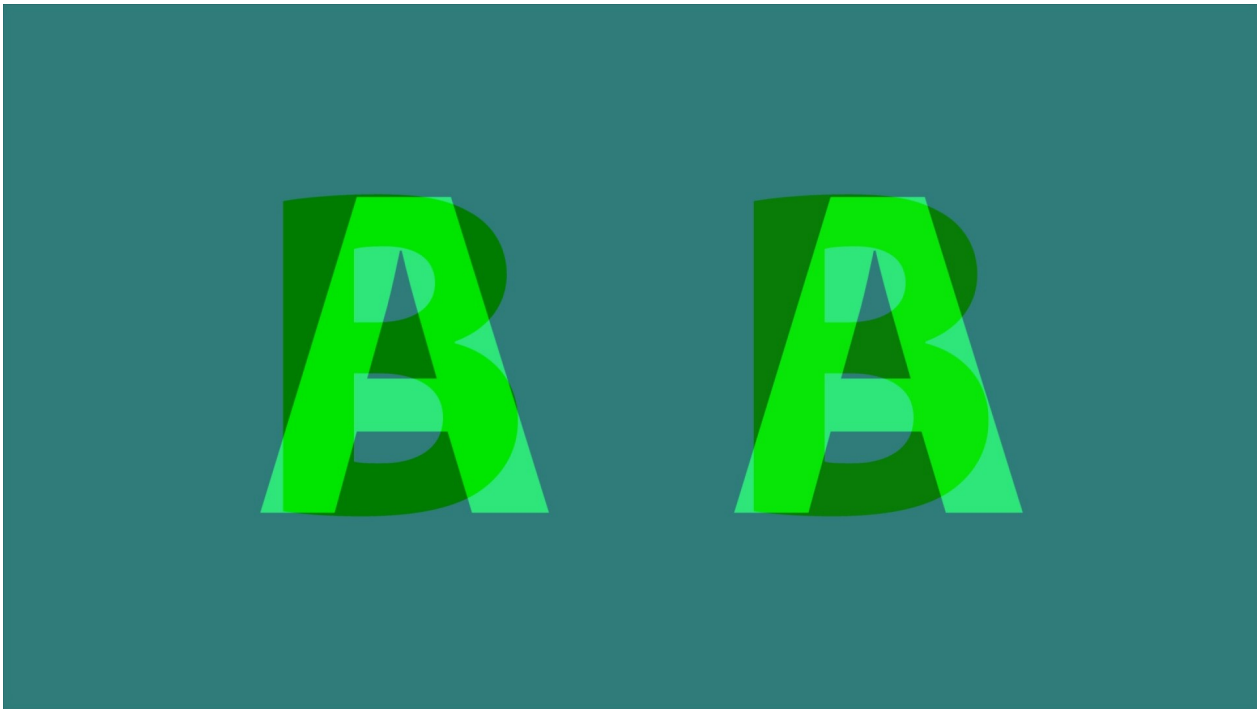

For 3D glasses.

Interlaced Eyes:

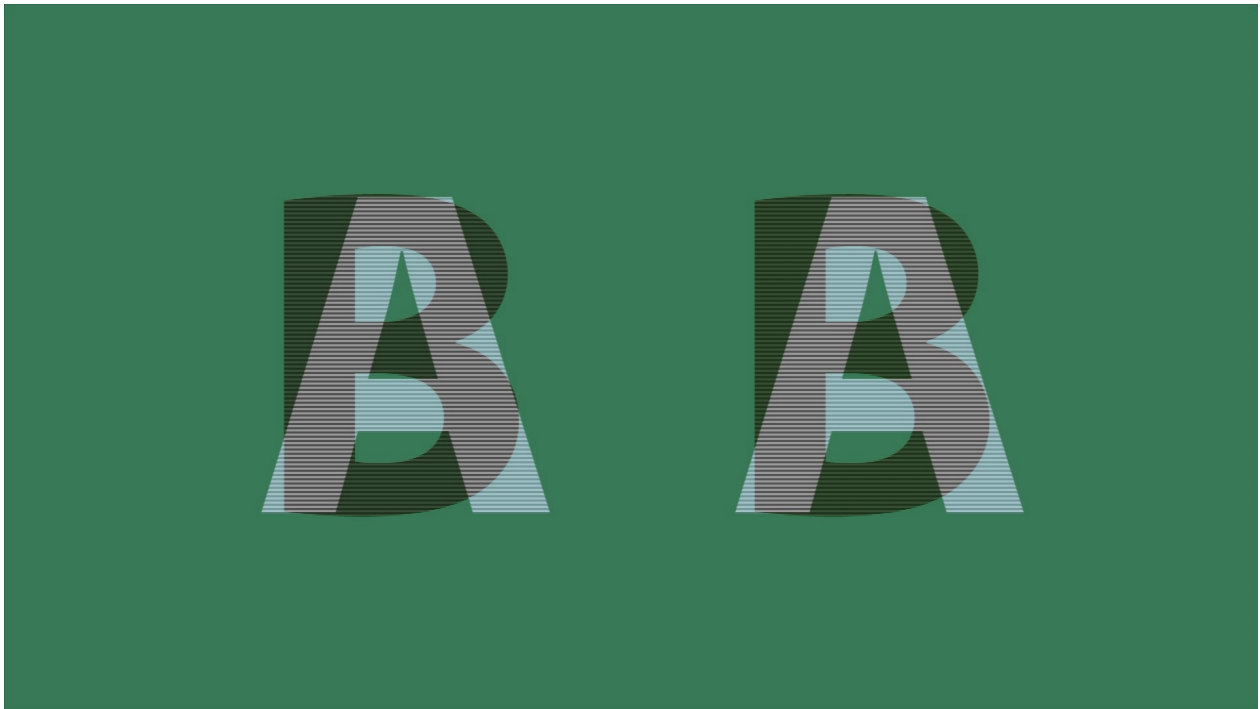

Show both signals on alternate lines, good for some 3D monitors.

Onion Skin:

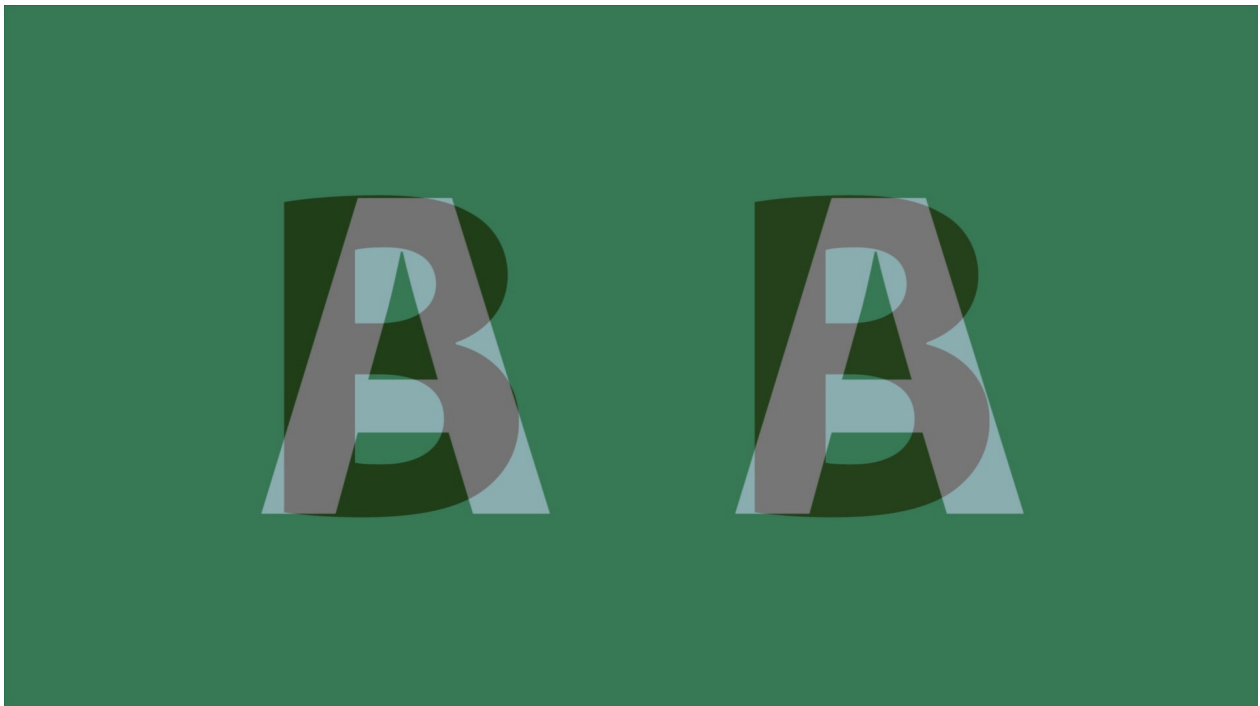

Show 50% of each signal.

Difference with Threshold Multiplier:

Subtract the each pixel to show 50% gray when they are the same, and bright/dark where different. Threshold can be set by the threshold slider.

Over Under:

Show the compressed video and original scaled vertically.

Side by Side:

Show the compressed video and original scaled horizontally.

Side by Side – Full Picture:

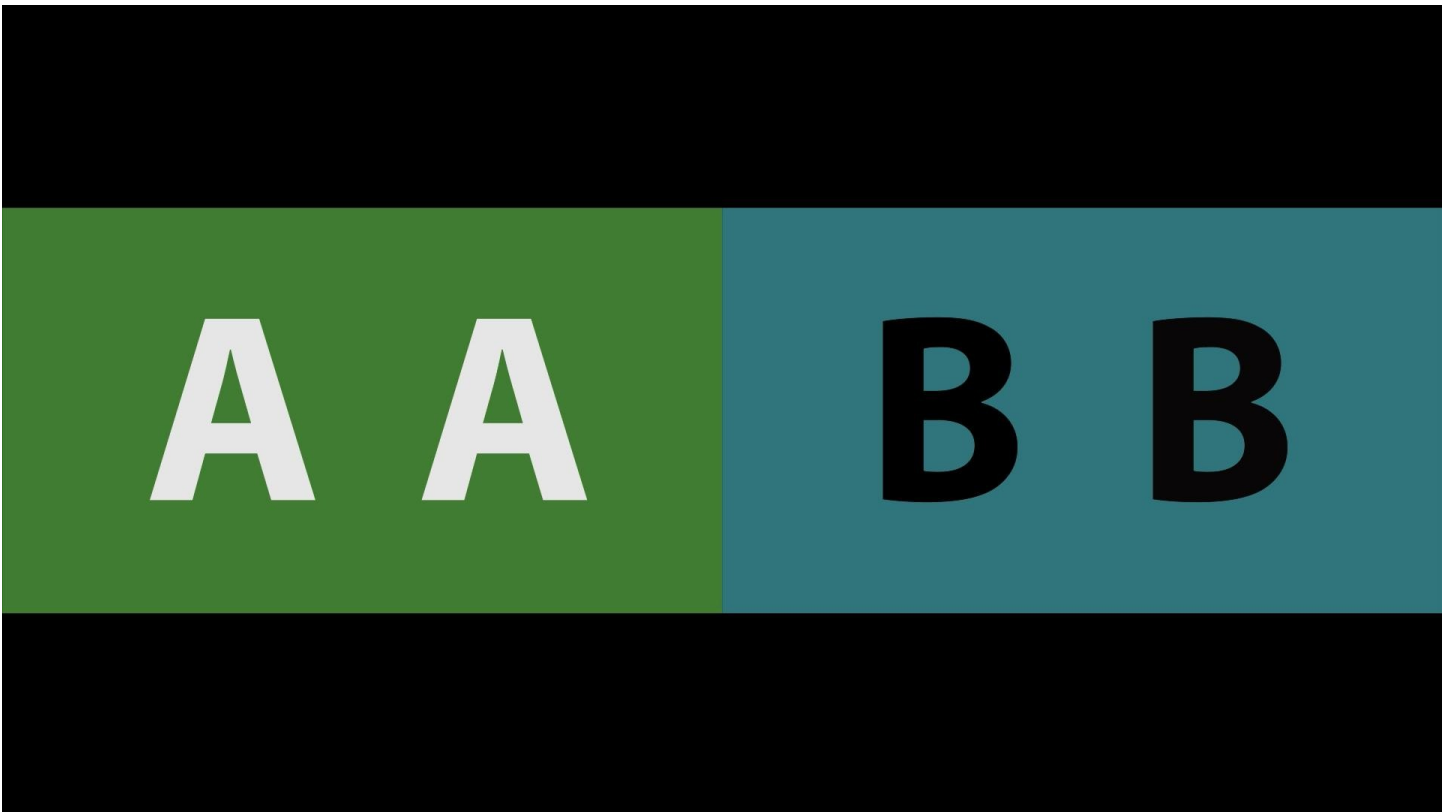

Show both compressed and original video full image scaled to fit.

Side by Side – Same Side:

Show the same side of the compressed and original signal, movable.

Seamless Split – Vertical:

Show one half of the compressed and the other half of the original video.

Seamless Split – Horizontal:

Show one half of the compressed and the other half of the original video.

Mirror:

Mirror the compressed and original so they meet in the middle (vert or horiz)

A-B with Threshold:

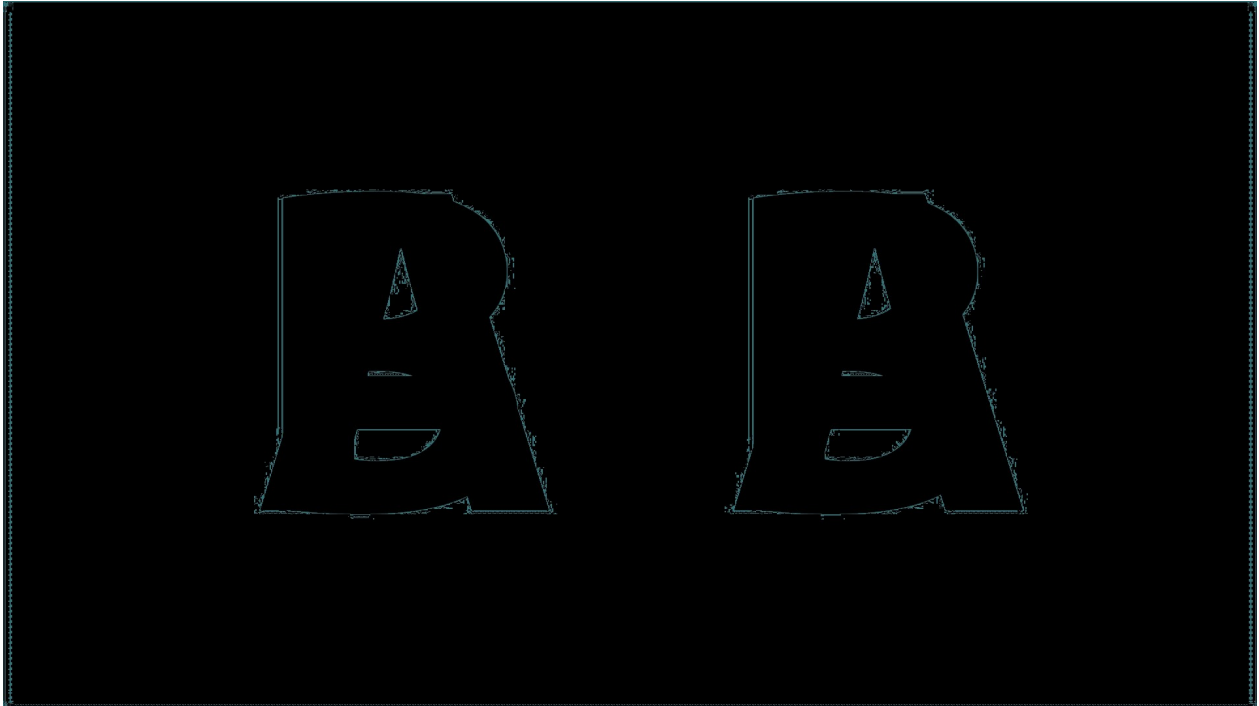

Subtract the two videos and show only the differences within a threshold.

Dissolve with Mix:

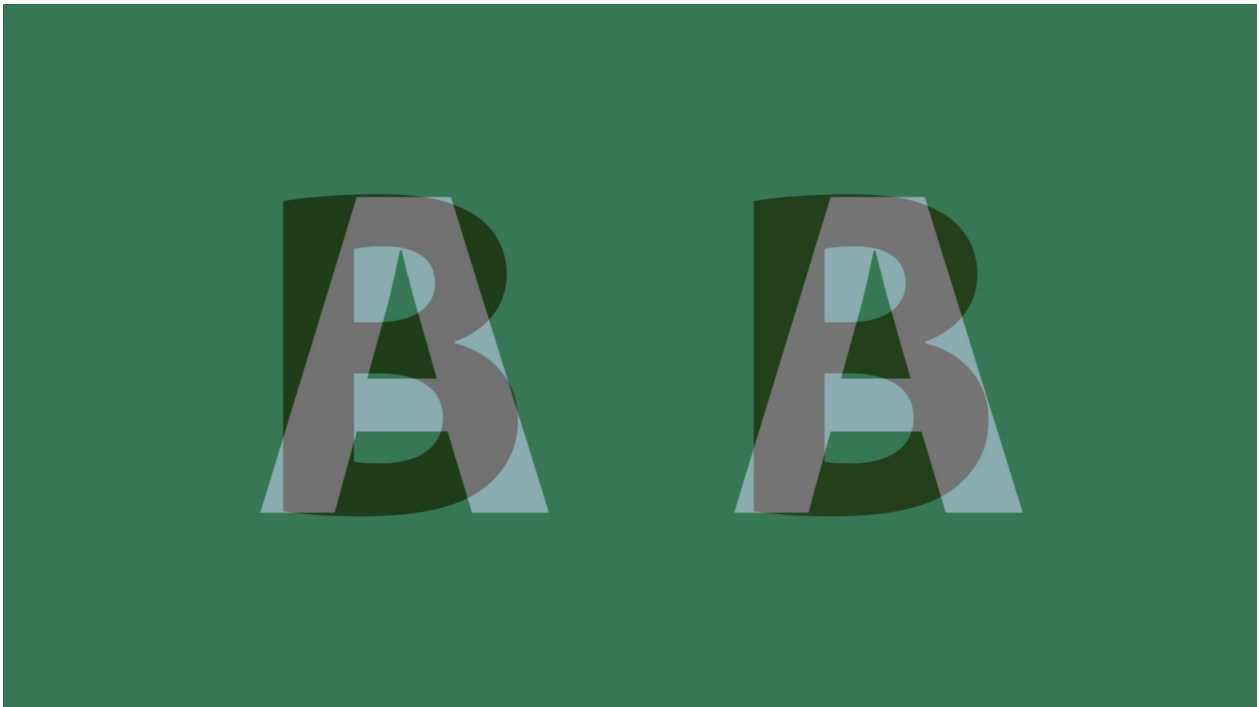

Dissolve back and forth between the compressed and original video.

Checkerboard 3D:

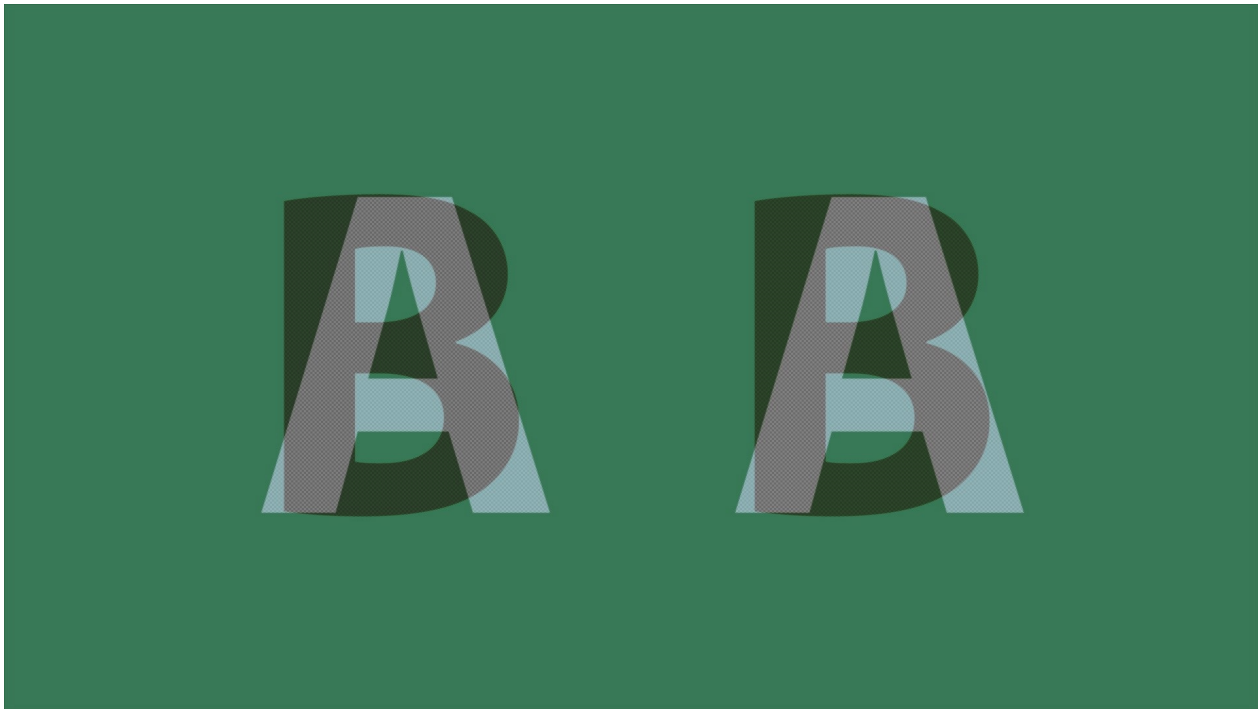

Show every other pixel from each video, useful for some 3D displays.

Boxes Sized by Mix:

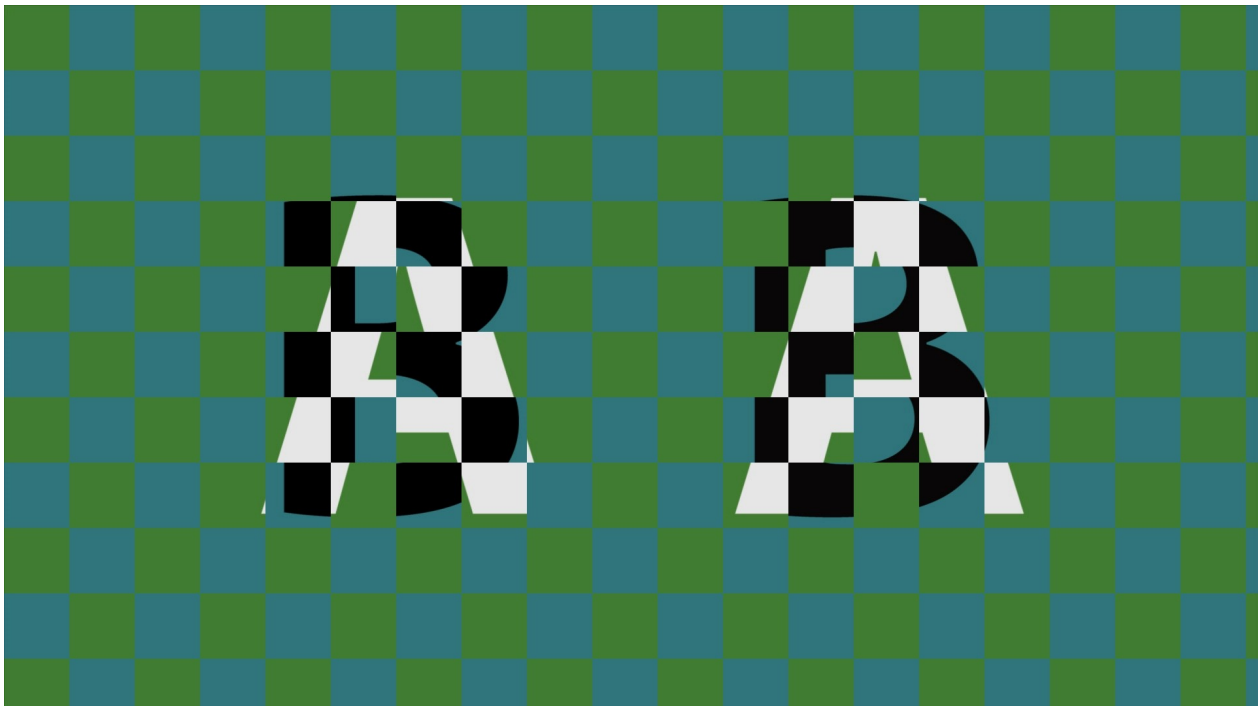

Create sizable, interleaving boxes with both videos.

Wipe with Mix Settings

The wipes provide less common ways of showing both video signals that may be useful under special circumstances.

Dissolve Wipe:

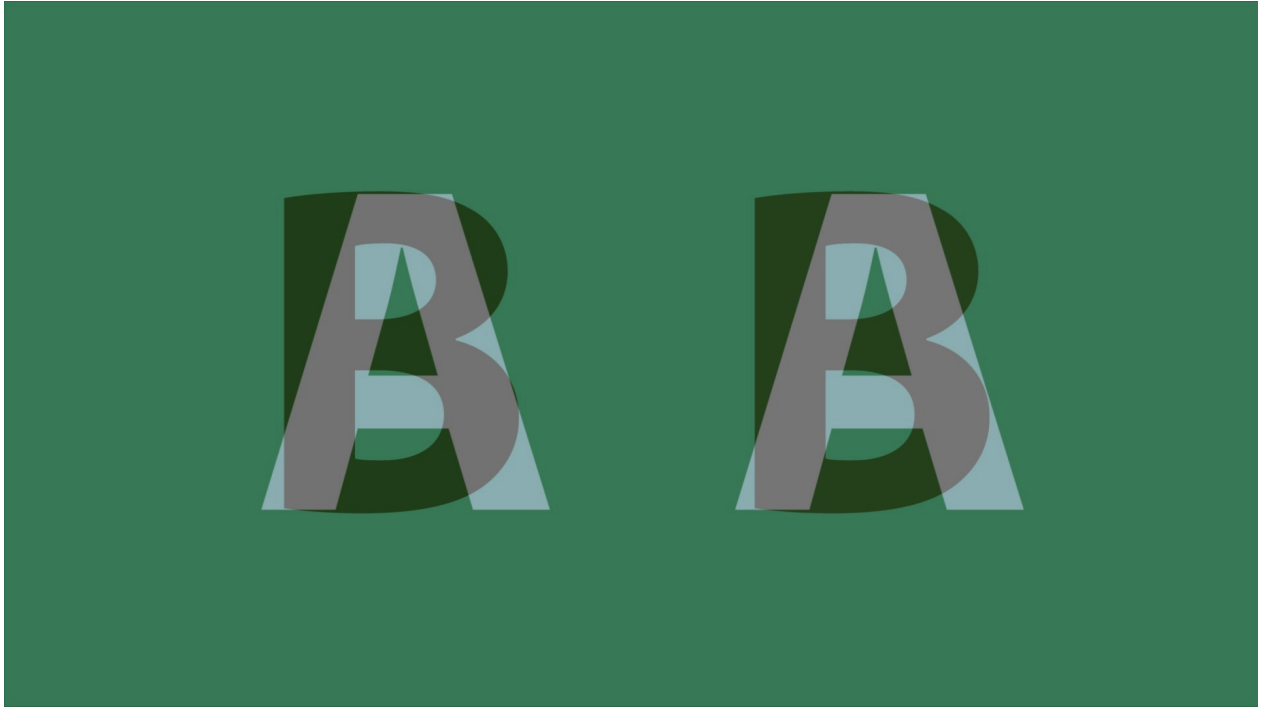

Dissolve between the two video signals depending on the mix slider.

Horizontal Wipe:

Horizontal wipe between the two video sources based on the mix slider position.

Vertical Wipe:

Vertical wipe between the two video sources based on the mix slider position.

Upper Left Wipe:

Upper left wipe between the two video sources based on the mix slider position.

Upper Right Wipe:

Upper right wipe between the two video sources based on the mix slider position.

Lower Right Wipe:

Lower right wipe between the two video sources based on the mix slider position.

Lower Left Wipe:

Lower left wipe between the two video sources based on the mix slider position.

Four Corners Wipe:

Four corners wipe between the two video sources based on the mix slider position.

Four Square Wipe:

Center square wipe between the two video sources based on the mix slider position.

Barn Doors Vertical Wipe:

Barn doors vertical wipe between the two video sources based on the mix slider position.

Barn Door Horizontal Wipe:

Barn doors horizontal wipe between the two video sources based on the mix slider position.

Top Center Wipe:

Top center wipe between the two video sources based on the mix slider position.

Right Center Wipe:

Right center wipe between the two video sources based on the mix slider position.

Bottom Center Wipe:

Bottom center wipe between the two video sources based on the mix slider position.

Left Center Wipe:

Left center wipe between the two video sources based on the mix slider position.

Box Wipe:

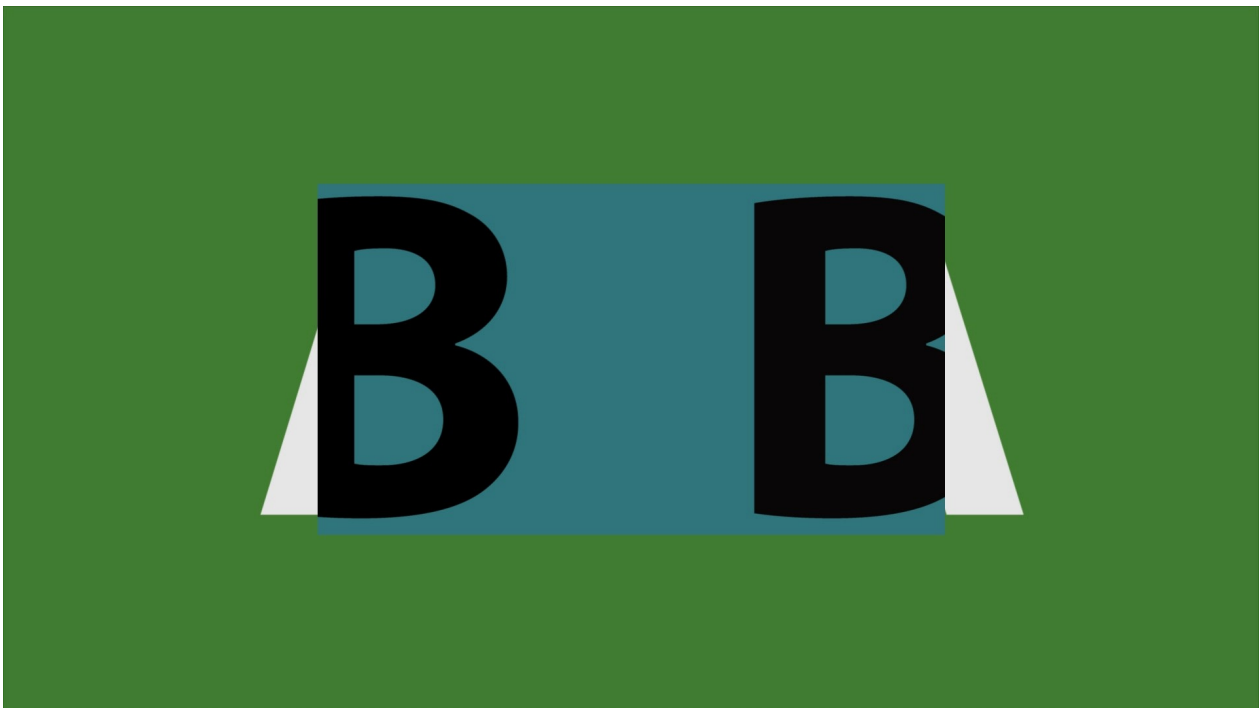

Box wipe between the two video sources based on the mix slider position.

Slide Up Wipe:

Slide up wipe between the two video sources based on the mix slider position.

Slip Left Wipe:

Slide left wipe between the two video sources based on the mix slider position.

Slide Down Wipe:

Slide down wipe between the two video sources based on the mix slider position.

Slide Right Wipe:

Slide right wipe between the two video sources based on the mix slider position.

QC File Check

qc file check

QC File Check button - Opens the file check window, which allows the user to load a file and compare it to a profile or to another file, with track info being highlighted when a difference is detected.

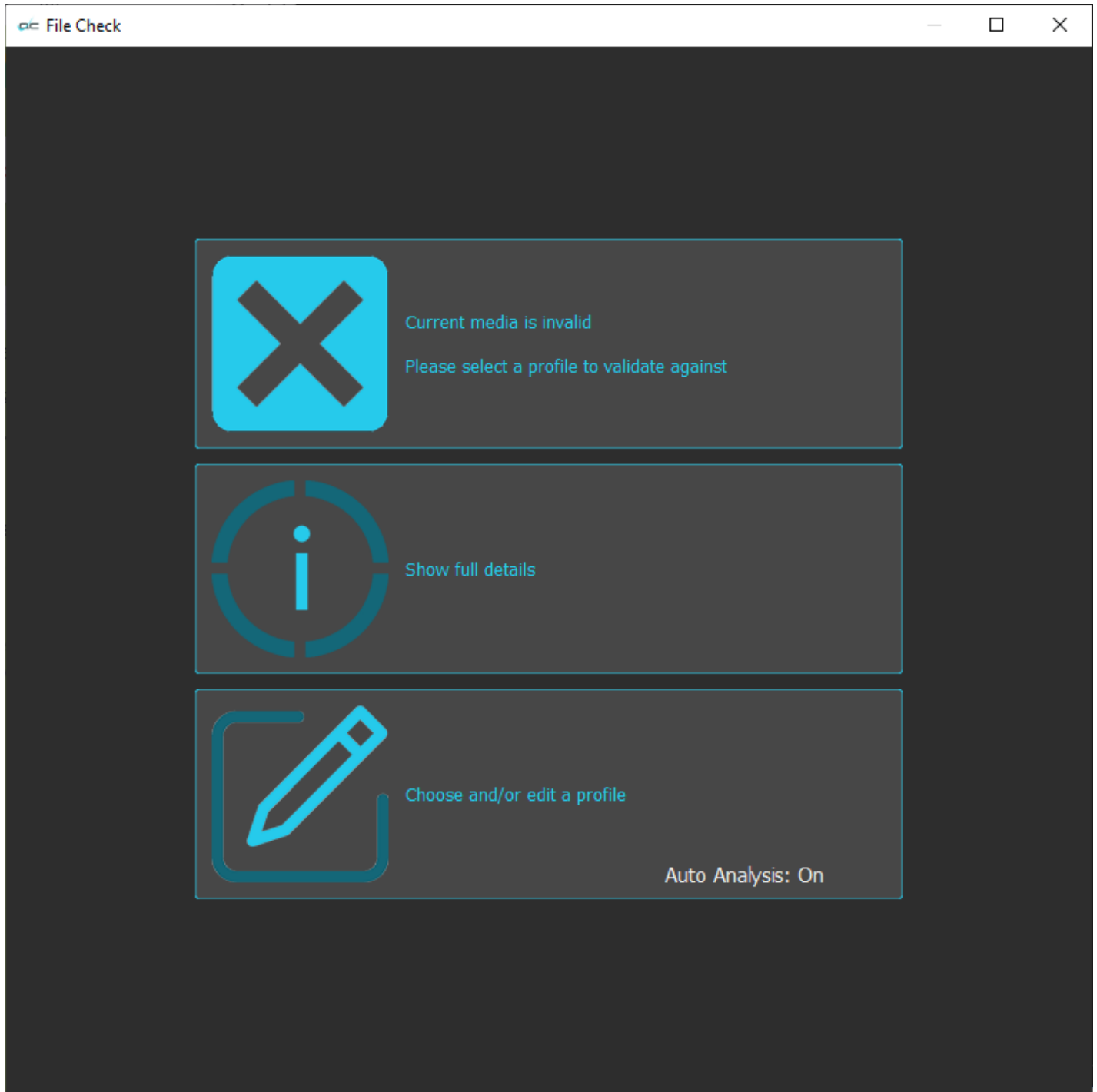

Select a Profile

- Top Section:** Features a red square icon with a white 'X'. The text reads: "Current media is invalid" and "Profile is missing. Please select a profile to validate against".
- Middle Section:** Features a red circular icon with a white lowercase 'i'. The text reads: "Show full details".
- Bottom Section:** Features a red icon of a pencil writing on a notepad. The text reads: "Choose and/or edit a profile" and "Current profile: default". In the bottom right corner of this section, it says "Auto Analysis: Off".

Initially the top section will not have a profile to validate the media against. You will need to create a profile if you want to compare your source file against it.

When there is no profile/media loaded, the details will have a blank page to compare against. Clicking the Show Details panel will open the **File Check** window.

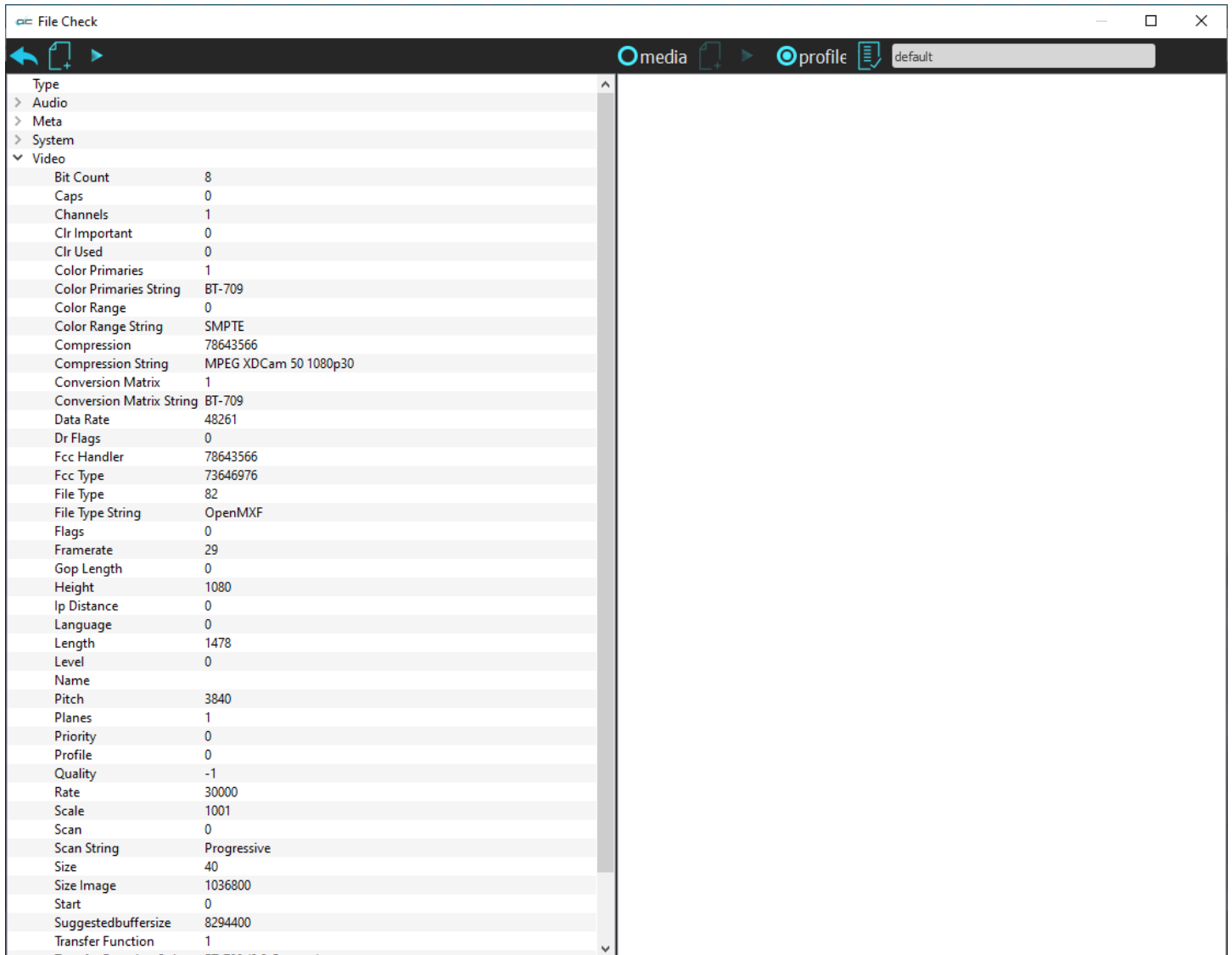

To compare the selected file to a set of known good parameters, you can either specify a file, or set up/select a profile.

Specify Media

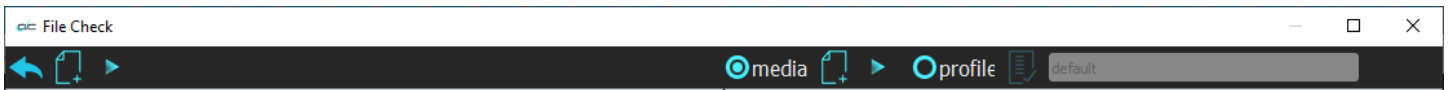

In the File Check window, confirm that Media is selected. Press the document icon to the right of the word "Media". This opens a browser so you can select a media file.

Specify Profiles

In the File Check window, confirm that Profile is selected. Press the document icon to the right of the word "Profile".

Once the user has selected either a known good file, or specified a profile, File Check will compare the parameters of the two, and highlight any differences.

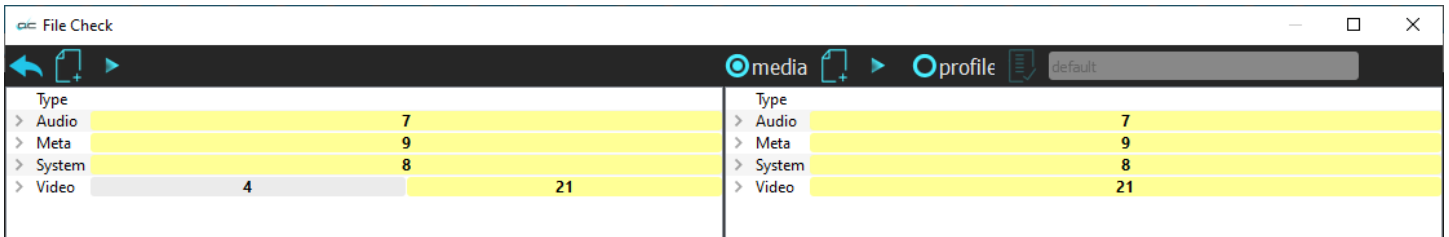

Type	7	7
> Audio	7	7
> Meta	9	9
> System	8	8
> Video	4	21

The information is divided into tabs, with a tab for Audio, Metadata, System Info, and Video. In the above image, a compressed file has been compared to its source file.

Audio Tab

Parameter	media	profile
Type	Audio	Audio
Avg Bytes Per Sec	192000	192000
Bits Per Sample	16	16
Block Align	4	4
Caps	0	0
Channels	2	2
Dr Flags	131073	131072
Edit Count	0	0
Fcc Handler	1836069985	1936684916
Fcc Type	1935963489	1935963489
File Type	197	164
Flags	0	0
Format Change Count	0	0
Format Tag	1	1
Initial Frames	0	0
Language	0	9
Length	8933724	8935326
Name	MPEG 4	QuickTime MOV2
Priority	0	0
Quality	-1	-1
Rate	192000	192000
Sample Size	4	4
Samples Per Sec	48000	48000
Scale	4	4
Size	2	0
Start	0	0
Suggested Buffer Size	96000	96000
Meta	9	9
System	8	8
Video	4	21

In the above image, the audio tab is open. When collapsed, you could see there were 7 differences noted between the files. When open, you can view each parameter that is different, and what the details are.

Metadata Tab

Parameter	media	profile
Type	Meta	Meta
A Frame	0	0
Aspect Ratio	16:9	4:3
File Name	D:\media\source\DrNBA2MinSource480.mp4	D:\media\source\DrNBA2MinSource480.mov
File Size	86087720	1511985292
Full Name	DrNBA2MinSource480	DrNBA2MinSource480
Ltc Time Code Type	DF	DF
Native Locator	D:\media\source\DrNBA2MinSource480.mp4	D:\media\source\DrNBA2MinSource480.mov
Original Rate	30000	30000
Original Scale	1001	1001
Poster Frame	0	0
Time Code	00:00:00;02	00:00:00;00
Time Code Type	DF	DF
Universal Name	D:\media\source\DrNBA2MinSource480.mp4	D:\media\source\DrNBA2MinSource480.mov
User Bits	00000000	FFFFFFFF
Vitc Time Code	00:00:00;02	00:00:00;00
Vitc Time Code Type	DF	DF
Vitc User Bits	00000000	FFFFFFFF
System	8	8
Video	4	21

The metadata tab displays the differences between the two files' metadata.

System Details Tab

File 1 (Left)		File 2 (Right)	
Type		Type	
> Audio	7	> Audio	7
> Meta	9	> Meta	9
System	8	System	8
Caps	0	Caps	0
Dr Flags	0	Dr Flags	0
Edit Count	0	Edit Count	0
File Type Integer	197	File Type Integer	164
File Type String	MPEG 4	File Type String	QuickTime MOV2
Flags	0	Flags	0
Height	1080	Height	480
Initial Frames	0	Initial Frames	0
Length	5578	Length	5579
Max Bytes Per Sec	465339	Max Bytes Per Sec	8172893
Mf Caps	0	Mf Caps	0
Micro Sec Per Frame	33366	Micro Sec Per Frame	33366
Padding Granularity	2048	Padding Granularity	2048
Rate	30000	Rate	30000
Scale	1001	Scale	1001
Streams	3	Streams	3
Suggested Buffer Size	970080	Suggested Buffer Size	970080
Total Frames	5578	Total Frames	5579
Type	0	Type	0
Vid Standard	595636765	Vid Standard	287326749
Width	1920	Width	720
> Video	4	> Video	21

The system details tab displays the differences between the two files' systems.

Video Tab

Type		
> Audio		7
> Meta		9
> System		8
Video	4	21
Bit Count	24	
Caps	0	
Channels	1	
Clr Important	0	
Clr Used	0	
Color Primaries	1	
Color Primaries String	BT-709	
Color Range	0	
Color Range String	SMPTE	
Compression	61766331	
Compression String	h.264 AVC1	
Conversion Matrix	1	
Conversion Matrix String	BT-709	
Data Rate	3179	
Dr Flags	33554432	
Fcc Handler	61766331	
Fcc Type	73646976	
Field Dominant		
Field Temporal		
Fielding Correct		
File Type	197	
File Type String	MPEG-4	
Flags	0	
Framerate	29	
Gop Length	0	
Height	1080	
Ip Distance	0	
Language	0	
Length	5578	
Level	0	
Name	MPEG 4	
Pitch	0	
Planes	1	
Priority	1	
Profile	0	
Quality	0	
Rate	30000	
Scale	1001	
Scan	0	
Scan String	Progressive	
Scan Temporal		
Size	141	
Size Image	31334	
Start	0	
Suggestedbufferize	8487424	
Transfer Function	1	
Transfer Function String	BT-709 (2.2 Gamma)	
Width	1920	
X Pels Per Meter	72	
Y Pels Per Meter	72	

Type		
> Audio		7
> Meta		9
> System		8
Video		21
Bit Count	24	
Caps	0	
Channels	1	
Clr Important	0	
Clr Used	0	
Color Primaries	6	
Color Primaries String	SMPTE-170M	
Color Range	0	
Color Range String	SMPTE	
Compression	61706368	
Compression String	ProRes HQ	
Conversion Matrix	6	
Conversion Matrix String	SMPTE-170/BT-601	
Data Rate	63397	
Dr Flags	260	
Fcc Handler	61706368	
Fcc Type	73646976	
Field Dominant	Field 1	
Field Temporal	Upper Field First	
Fielding Correct	0	
File Type	164	
File Type String	MOV QuickTime	
Flags	0	
Framerate	29	
Gop Length	0	
Height	480	
Ip Distance	0	
Language	0	
Length	5579	
Level	0	
Name	QuickTime MOV2	
Pitch	0	
Planes	1	
Priority	1	
Profile	0	
Quality	-1	
Rate	30000	
Scale	1001	
Scan	256	
Scan String	Interlaced	
Scan Temporal	4	
Size	40	
Size Image	263120	
Start	0	
Suggestedbufferize	1460224	
Transfer Function	1	
Transfer Function String	BT-709 (2.2 Gamma)	
Width	720	
X Pels Per Meter	72	
Y Pels Per Meter	72	

The video tab displays the differences between the two files' video types.

Play the File

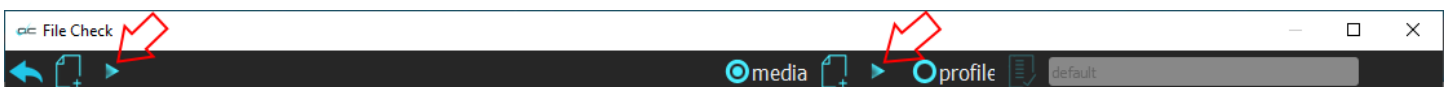

The arrow next to the file load icon allows the user to play each of the files. On the left, it plays the loaded file. With the arrow to the right it plays the comparison file.

Edit Profiles window

The Edit Profiles window lets you set up a profile, element by element, or by using a known good media file. Each profile may be saved as a Drastic Validation file, in a location specified by the user.

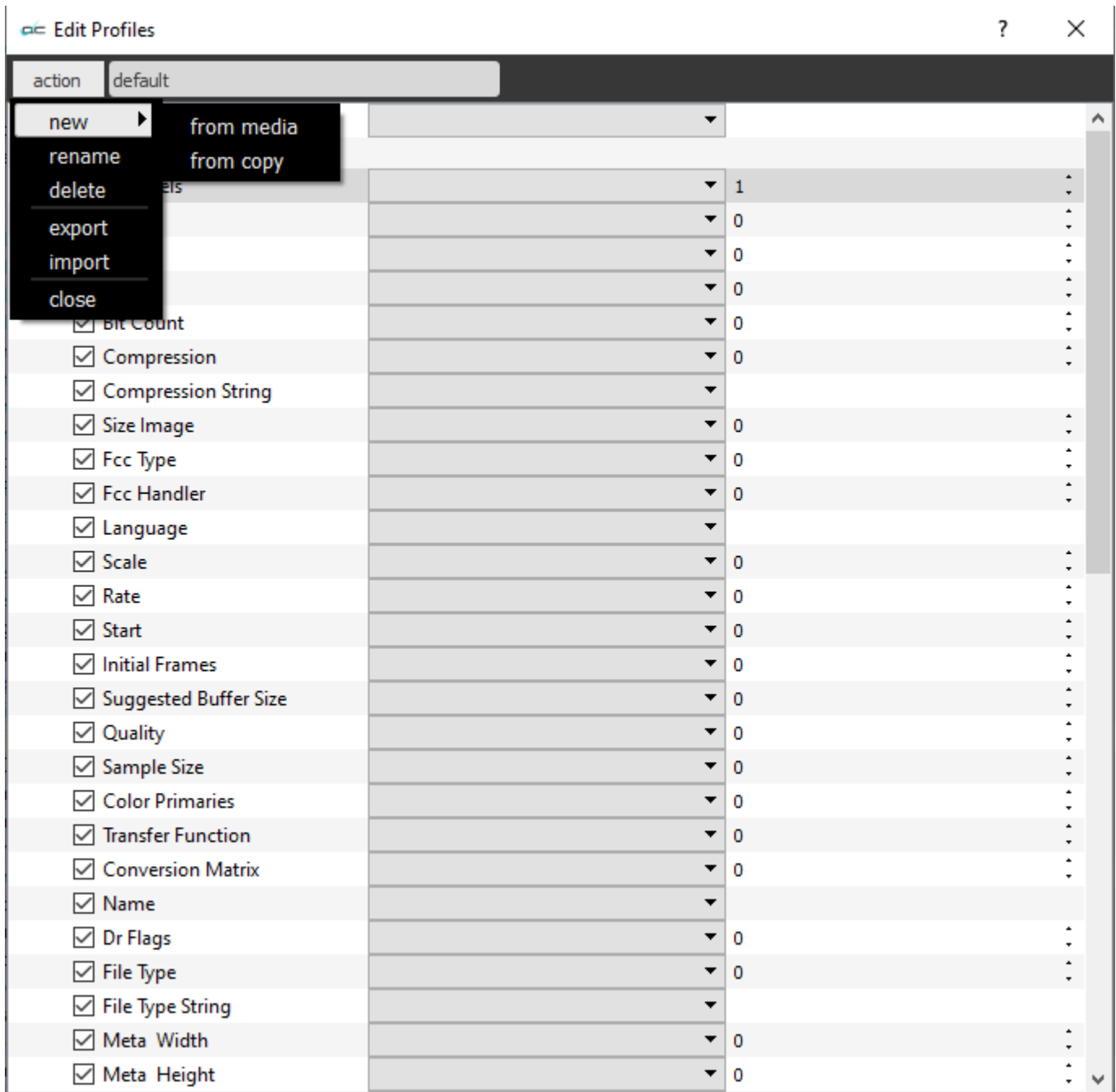

Validation files

The profiles are saved as Drastic Technologies Validation Files (*.dtv).

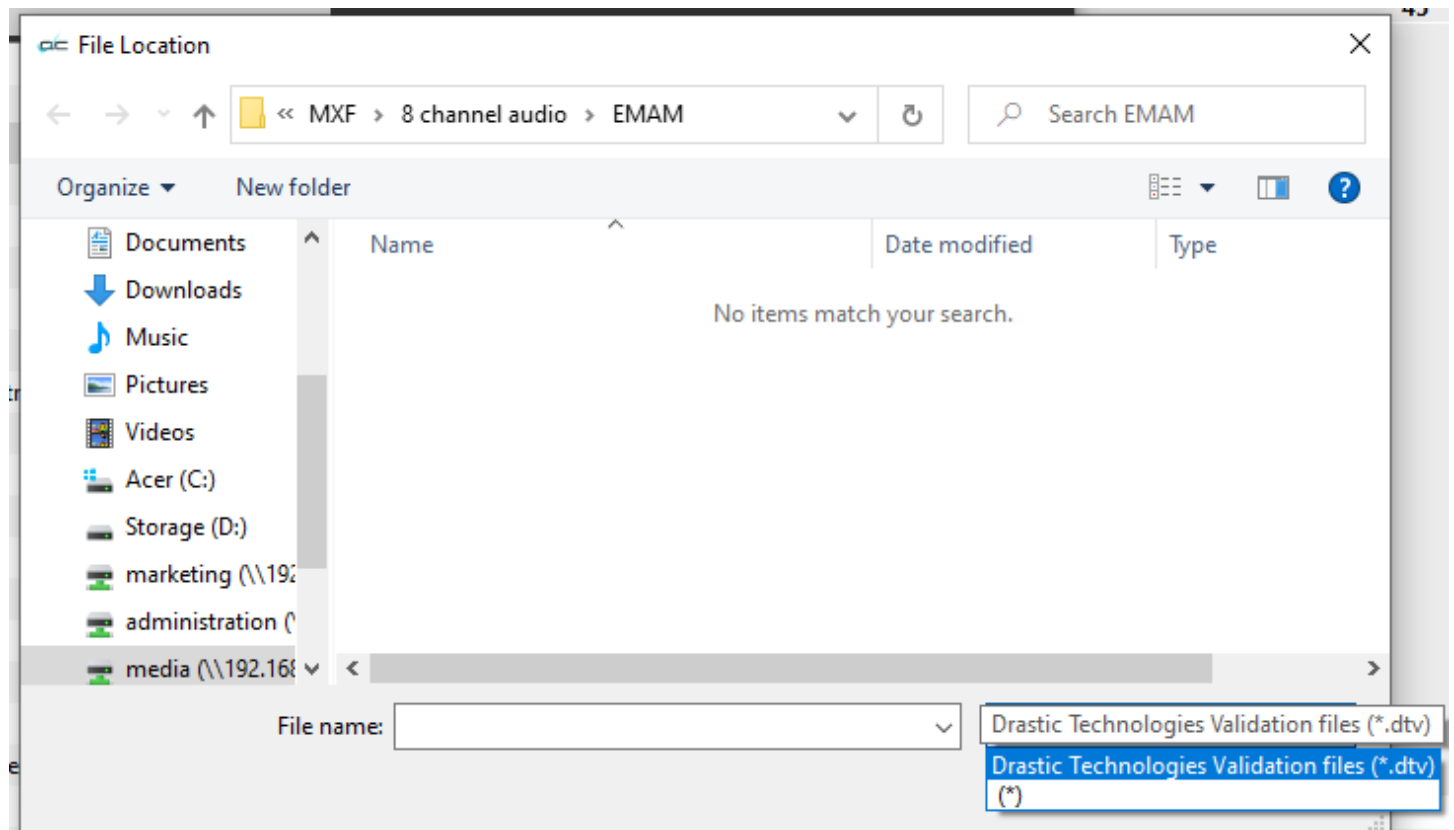

Select Existing Profiles

Pressing the **Choose and/or Edit a profile** button to select an existing profile. This opens the **Select Profile Options** window.

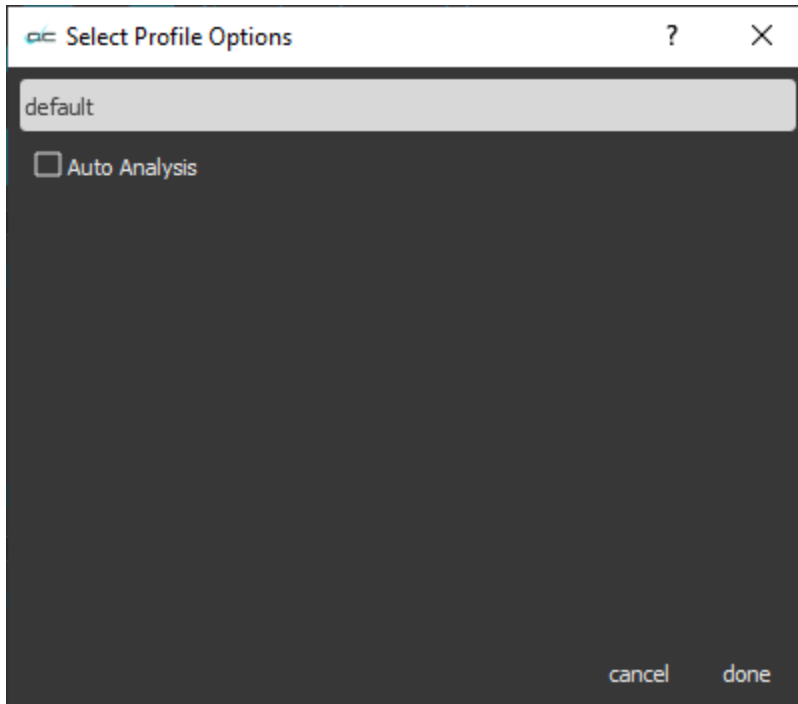

If there are existing profiles, they would appear in the pulldown menu available for selection.

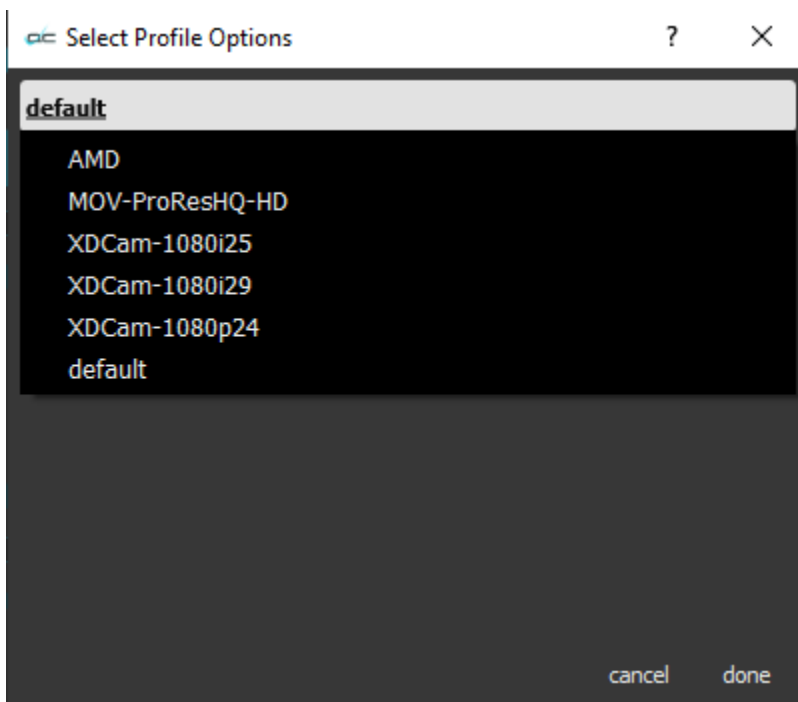

View Tips

Here is a list of handy playback and display shortcuts:

Use the **Scroll** button on the mouse to zoom in and out.

Left Click on the mouse and drag the pointer to move the image around the screen.

Right Click on the mouse to reset the picture to fit the application.

Middle Click on the mouse to set the picture to a 1:1 pixel size.

videoQC supports a full set of **keyboard commands**. Visit www.drastic.tv for more information.

Drag and Drop - Files can be added to videoQC by dragging them from a file explorer and dropping them on videoQC.

Enter time code to cue - Clicking on the main time code allows you to type a time code and press **Enter** to cue that time code location.

Copy time code location - Pressing <CTRL>-C will copy the current time code to the system clipboard.

Full screen mode - Pressing F will set videoQC to full screen

Full screen image only - Going full screen (F) and unlocking the transport will show only the image, so long as the mouse is not moved. Double Click the video display to toggle full screen to hide the controls.

Full screen mode time code display - To enable/disable the time code overlay in full screen press <SHIFT> + <T>.

Keyboard transport control - videoQC supports the J-K-L keys for basic transport control.

TC, LTC, VITC, and FRAME time code sources - Clicking on the arrow to the left of the time code (below example, just to the left of 59.94) opens the time code source window.

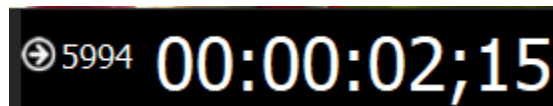

With the window open the user can select another time code source.

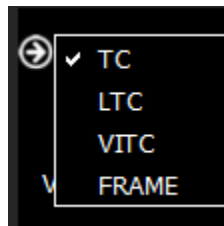

Toggle Play/Pause - The <SPACE BAR> will toggle between pause and play.

How to Use videoQC

Setup

Connect Hardware

videoQC software will generally install and run on most modern computers, but to support real time playback of specific file types, typically a powerful, fast system will be required. For this reason videoQC is offered as a demo so the user can qualify their system for the types of files they need to play.

To install and take advantage of some of the features of videoQC the system will need to be connected to various other hardware devices.

The system will need to be supplied with a dependable source of power. The user would do well to consider installing a UPS (uninterruptible power supply) device to provide power to the system so that software is not affected by any surge or drop in the power level.

The system will need to be set up with a monitor, keyboard and mouse. The monitor is required to view the interface, and the mouse and keyboard allow the user to input commands. The use of 2 monitors (if available) is recommended.

To view the output using an AJA, Bluefish444 or Blackmagic board, a supported board will have to be installed on the system, along with the required drivers. Typically the manufacturer will be the best source for a list of recommended hardware environments for their boards.

Recommended Hardware Environment

HD 1080p60

- A recent Intel, AMD or NVIDIA with at least 1G memory card is fine for the GPU
- A recent Quad Core i5/i7/AMD processor with at least 8G of ram

4K/QHD

- A gaming level NVIDIA or AMD (NVIDIA 1080 or better/AMD Vega 2 or better)
- Minimum 8 cores [16 virtual] Intel/AMD, recommended 8~12 cores with at least 8G ram

Installing the Software

How you will install videoQC on your system depends on your operating system:

Windows

Run the installer and follow the prompts. The installer will install it and make links in under the Start Menu and on the desktop. An uninstaller will also be created.

macOS

The macOS version is a single executable that does not require installing. Normally it should be unpacked and copied into the Applications folder. It can then be run by double clicking on it.

Linux

The installer's executable bit may need to be set (`chmod a+x <installer>`) to run it. Follow the install prompts and the videoQC executable link will be placed in the applications menus.

License the Software

How Do I Remove the Watermarks?

If you run Drastic software without a license, many of the features will be unavailable. Also, there will be watermarks you cannot remove (image below), 10 second media duration, length of run limitations, no hardware support, nag screen, auto-shutoff, and other significant limitations. To remove these limitations, you will need a valid license.

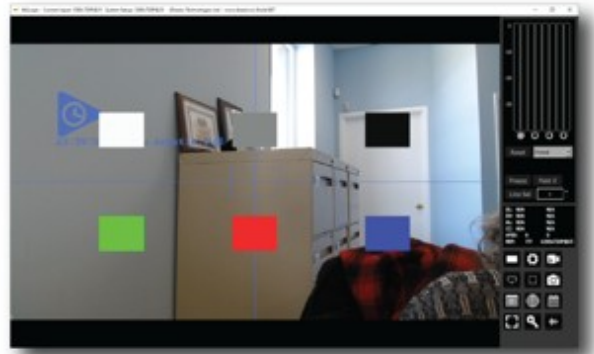

Sample watermarks

Here is how to obtain a license:

Open the **Settings** window, and click the **License** button at the upper left. This opens the licensing window:

To license the software:

- open the licensing application and enter a user name into the field to the right of the **User Name** label.
- enter an email address into the field to the right of the **Email Address** label.
- press the **Generate** button. This creates a Site Code (a string of alphanumeric characters) in the field to the right of the **Site Code** label.
- copy the Site Code to the clipboard using the **Copy** button. (or you can select it and use Ctrl+C)
- send the Site Code to us at authorization@drastictech.com. (if the system is set up with email, pressing the **Send** button should open a new email you can send containing the Site Code) We will send back an email containing a Site Key (another string of alphanumeric characters).
- copy the Site Key and paste it in the field to the right of the **Site Key** label using the **Paste** button. (or you can select it and use Ctrl+V).
- press the **Register** button.
- restart the system.

videoQC How To

How to Play Video

The video can be loaded by using the File | Open menu or by dragging and dropping the file on the interface. Once loaded, it can be controlled by the transport controls, the keyboard commands or by the optional http, serial or network interface.

Controlling videoQC

videoQC can be called by external applications with command line parameters, keyboard/mouse, cut/paste, and via a full REST/HTML command set. If there is already an instance of the application running, the parameters will be transferred to the running instance, and the called one will exit. This is especially useful where the workflow requires the system to display particular aspects of a clip in an automated fashion.

Command Line Parameters

videoQC -t <timecode> -c <framestart> -f -o -h -m -a -x -v -d -p -g -b -s [filename] [compare-filename]

- t 01:00:00:00 - Seek point in time code, based on the time code track in the file
- c 1800 - Seek point in frames, based on the absolute position in the file
- f - Start in full screen mode
- o - Disable time code overlay in full screen mode
- h - Disable hardware (AJA/Bluefish444/Blackmagic) output
- m - Do a file comparison
- a - Do a file analysis
- x - Reserved for running under Net-X-Code Server
- v - Enable validation - validate a file against a profile
- d - Type to check for plugin validation - IMF, DCP, XDCam, iTunes, etc.
- p - User validation profile name - "videoQC Demo"
- g - Target directory for files that pass validation - "E:\good files"
- b - Target directory for files that fail validation - "E:\bad files"
- s - Source file for validation - "E:\Record\Media\qc\bars1080\

Configuration Files

For selected time code source, display page (metadata, time code, etc.), audio meter type and other settings, they will be remembered between runs from the last selection. To modify these settings programmatically, the registry (Windows) or prefs (macOS) must be changed. The basic settings are:

Windows (registry)

HKEY_CURRENT_USER\Software\Drastic\videoQC

macOS (~\Library\Preferences\)

com.drastic.videoQC.plist

Linux (~\.config\)

videoQC.conf

Settings

actionsafe - what overlays, if any, are shown on the video

filter - the default file filter

filtercc - the default closed caption file filter

fullscreen - set for full screen mode

loadpath - last path a file was loaded from

loadpathcc - last path a closed caption file was loaded from

metertype - which audio meter type is displayed

scopemode - what video scope is displayed, if any

sdoutersafe - show the SD action safe

sdsafe - show the SD title safe
show_mini - show the mini transport controls, instead of the full set
titlesafe - show HD title safe
viewmode - information panel to display
SDAspectRatio16by9 - if 0 then 4:3
last_altaudiopath - last alternate loaded audio path
last_ccpath - last alternate loaded closed caption path
net_source - list of recent network a/v sources (RTP, HTTP, RTSP, SMPTE2110, TR-01)
settings/Color Space - color space to use for 4K and greater playback (Rec 709, BT2020)
settings/Color Transfer - color transfer to use for 4K and greater playback (HD, 2084/HDR, HLG)

Keyboard/Clipboard Commands

videoQC has a full set of keyboard commands available. Key press events can be sent to control playback like:

c = play
v = pause
b = reverse play
z = fast reverse
x = fast forward

A full set of keyboard commands is available here:

<http://www.drastic.tv/images/software/drastickeyboard.pdf>

videoQC also supports using the system clipboard. A cut/copy on the application (via keyboard or programmatically) will pull the current time code in a ##:##:##:## format. Pasting a time code into the application will cause it to seek to that absolute (0 based) point in the file. If the pasted buffer contains a file URL, then that file will be loaded into that application.

Mouse Control

videoQC also features extended mouse controls. These include:

<**MouseWheel**> - zoom in and out
<**CTRL**><**MouseWheel**> - volume up and down (0..200%)
<**CTRL**><**LeftClick**> - volume to 100% (unity)
<**CTRL**><**SHIFT**><**MouseWheel**> - change background luminance
<**LeftClick**>**Drag** - pan and scan the video image in the app
<**ALT**><**LeftClick**> - view magnifying window
 <**LeftClick**> - bring up color selector with color under cursor
 <**RightClick**> - exit magnify mode
<**DoubleLeftClick**> - enter and exit full screen mode

<T> - enable or disable time code display in full screen

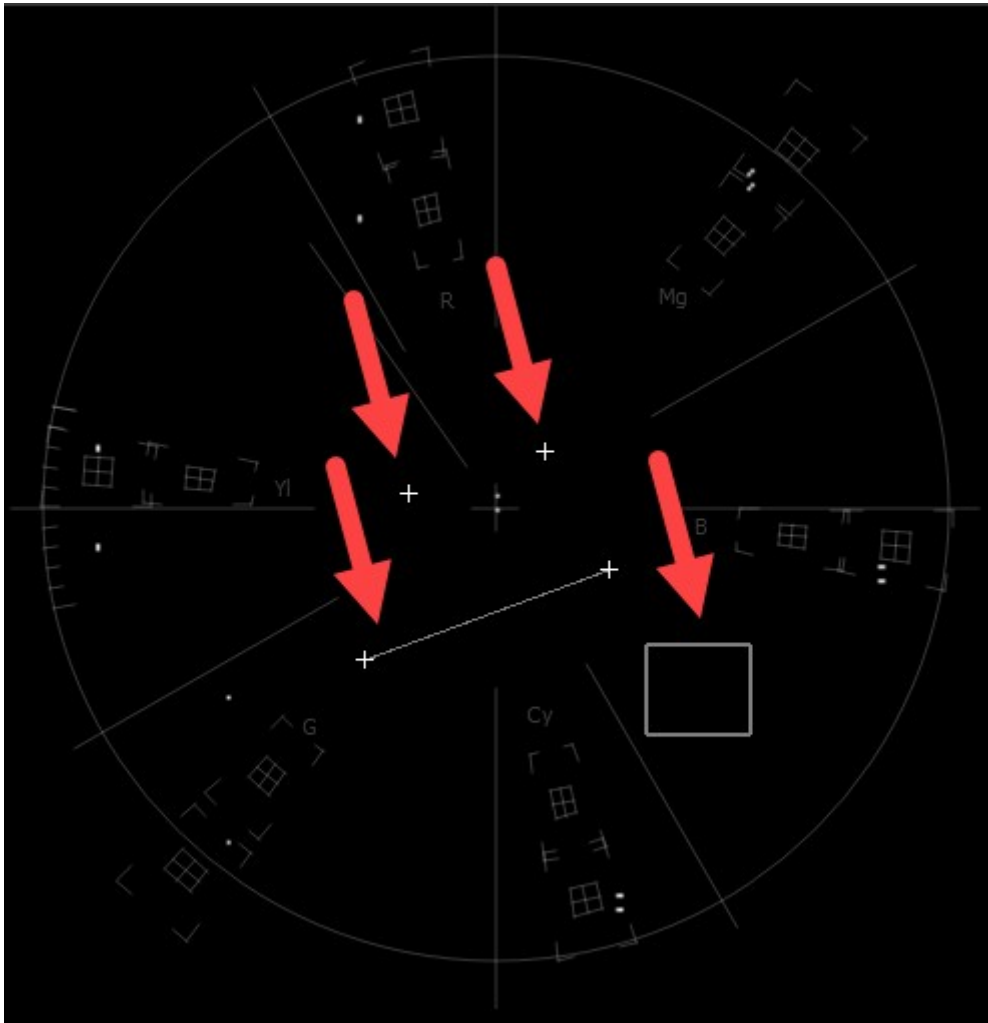

Making Marks/Guides (cross, line and box)

Marks, or guides, can be drawn over specific waveform/vectorscopes, to compare measurements between scenes, or between setups.

- <SHIFT><LeftClick>** - Make a point/cross
- <SHIFT><ALT><LeftClick>** - Undo last
- <SHIFT><CTRL><LeftClick>** - Drag to make a line
- <SHIFT><CTRL><ALT><LeftClick>** - Drag to make a box
- <CTRL><ALT><LeftClick>** - Drag to make an ellipse
- <SHIFT><RightClick>** - Clear all markers/guides

RESTful HTML AJAX API

videoQC (Workstation level and above) supports a full set of control and status requests via a built in HTML REST/AJAX command set. This powerful API allows full control over a videoQC instance from anywhere on your network. Commands include: transport control, time code and play status, audio metering, video preview retrieval and an optional full set of disk contents display and loading commands. There is an HTML page sample included in the install that uses the most common commands and can be used as a base for custom UIs.

The documentation for the REST API is available here:

[VWV REST Command API](#)

How to Play Video

The video can be loaded by using the File | Open menu or by dragging and dropping the file on the interface. Once loaded, it can be controlled by the transport controls, the keyboard commands or by the optional http, serial or network interface.

How to Export a File

videoQC (Inspect level and above) provides file export capabilities.

Press the Export control. This opens the **Export** window.

The In and Out points can be edited by cueing, and pressing the Set In and Set Out controls.

The profile can be selected or a new profile can be set up by pressing the **Process** control and selecting the **Edit Process** control. This opens the **Export Options** window. If the profile has already been set up, the user should be able to select it using the **Profile** pulldown menu.

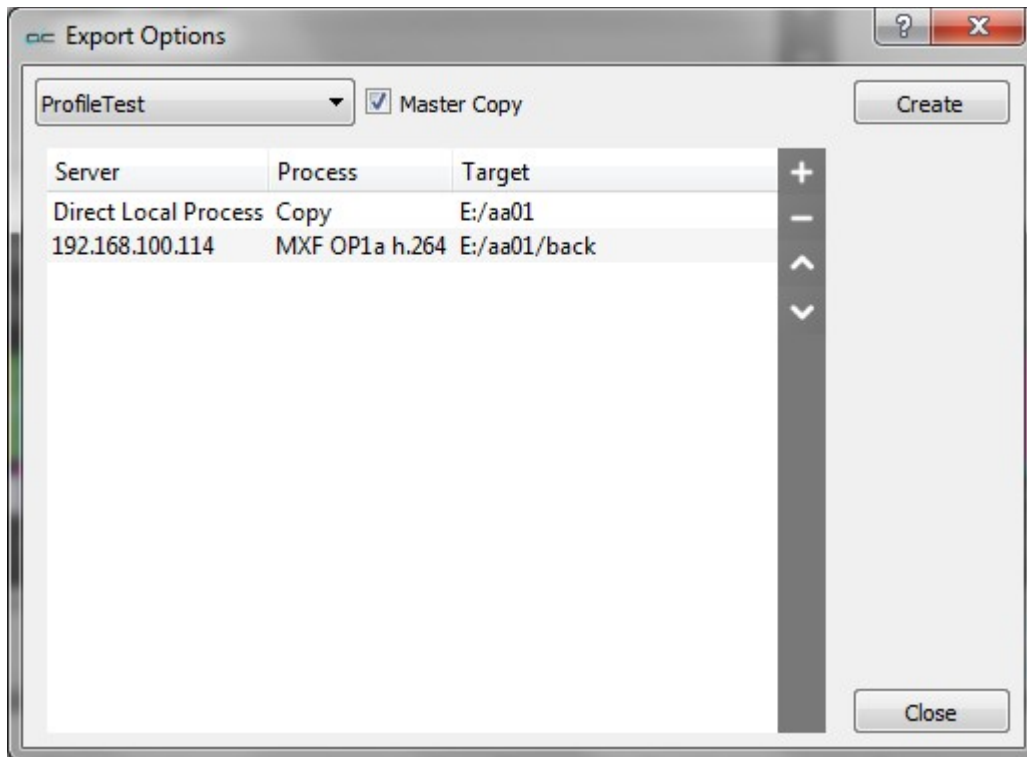

To set up the current profile, press the + on the **Export Options** window. This opens up a further **Export Options** window.

To send the export job to a Net-X-Code Server, press the + button under **Select a Client**, and enter the Net-X-Code Server's IP address into the field. If you leave this field blank, videoQC will perform the transcode/export.

To set the type of file that is being created in the export, press the pulldown menu under **Select a profile**.

To set the location in which the export will be saved, press the browse button to the right of the field under **Select a location**.

Press OK to accept these choices and return to the original **Export Options** window.

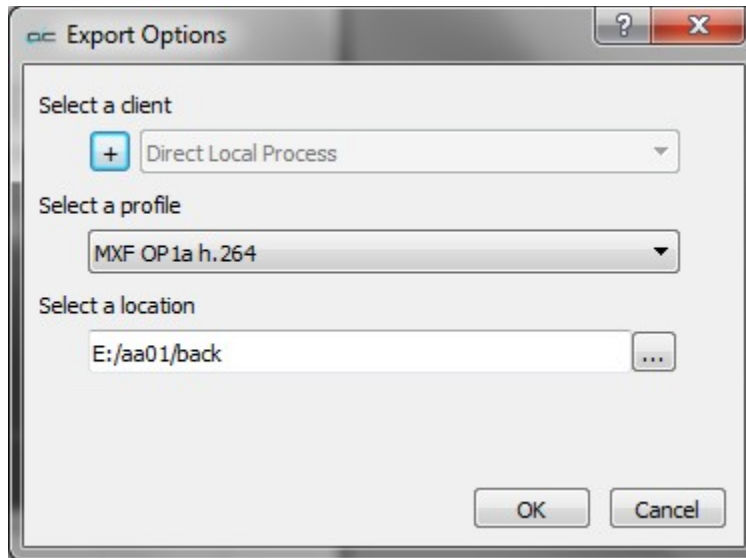

The edit can be previewed by pressing the **Preview** control.

To add a closed caption file to the exported file, press the browse button to the right of the **CC Source** field, and browse to the file then select it. If a closed caption file has been added erroneously, the user can reset by pressing the X to the right of the **CC Source** field, and this will empty the field. To add a separate audio file to the exported file, press the browse button to the right of the **Alt Audio** field, and browse to the file then select it. If an audio file file has been added erroneously, the user can reset by pressing the X to the right of the **Alt Audio** field, and this will empty the field.

Once the settings are correct, the user may review the edit by pressing the **Preview** button. To export the selected media, press the **Process** button.

How to Use Video IP Stream Sources

Drastic software supports a number of IP video standards in videoQC (Pro level and above) , Net-X-Code Server, FlowCaster and other products. To access these streams, a URL style string is used to describe them. For some sources, like RTSP, this string is fairly standard. For others, like NDI, a URL style has been developed to allow those streams to be specified. Currently, `udp://`, `rtp://`, `srt://`, `rist://`, `rtsp://`, `rtmp://`, `webrtc://`, `whip://`, `bls://`, `ndi://`, `cdi://`, `s2022://` and `s2110://` are supported. This document describes the URLs' format in more detail. We have also added some application specific notes for connecting our software to other applications.

Basic IP Video URLs

An IP video URL will always start with the type of stream you are expecting. Some of the types include `udp://`, `rtp://`, `rtsp://`, `ndi://`, `s2022://` and `s2110://`. This will be followed by an IP address or resolvable name for the address of the stream. For some streams there will be a port value, and then a description of the stream on that device. For videoQC, there is also a special form that can be used to launch videoQC, FlowCaster iOS Player or FlowCaster Android Player automatically from a browser link. For these, simply preface the link you want with `videoqc://` and remove the extra colon from your link.

UDP and RTP

UDP and RTP streams can be elementary video or audio streams, or more commonly a transport stream with PMT/PAT and a number of streams within it. For UDP and RTP, you can specify a TCP (direct) address, but normally it will be a multicast group address, and also a port is normally specified. Here are a few examples:

```
udp://239.254.40.40:5004
rtp://239.100.20.20:50004
```

rtp://239.100.30:31:1234

SRT

SRT [Secure Reliable Transport] streams contain a transport stream with PMT/PAT and a number of streams within it. For SRT you can specify an address and a port. There are three modes for SRT: listener, caller and rendezvous. If you are a listener, you can only connect with a caller and vice versa. For Rendezvous, both the sender and receiver must be in rendezvous mode. A password for encrypted service can also be set. Here is some information on the modes:

listener - this has to be one of your local IP addresses, and acts as a server waiting for a connection, so it must be directly visible to the caller (not behind a firewall)

caller - this calls out to a remote IP that is running as a listener. You must be able to reach the IP directly (e.g. no firewall)

rendezvous - this connects bi directionally, allowing it to connect through firewalls without extra configuration. Each side of the rendezvous uses the external (internet facing) IP address of their internet connection. This allows the signals to connect and pass through the firewall

Here are a few examples:

```
srt://239.254.40.40:5004?mode=listener
```

```
srt://172.12.25.20:5006?mode=caller
```

```
srt://239.100.30:31:1234?mode=caller&password=thisisapassword&user=thisisauser
```

Possible parameters include

```
mode=  
  caller  
  listener  
  rendezvous  
password=<string>  
keylen=16|24|32  
username=<string>  
streamid=#  
latency=#  
buffering=#  
maxbw=#
```

RIST

RIST [Reliable Internet Stream Transport] streams are UDP based self correcting connections. RIST supports three profiles: Simple, Main, and Advanced. Both the sender and the receiver must be in the same mode. The receiver will be the server and listen for a connection. The sender will be the client and connect to the receiver to send the data. The protocol will use two ports, the lower of which is specified in the URL and the higher which is the lower plus one. The lower port must be even.

Here are a few examples:

- rist://10.0.0.123:5000?mode=listener&profile=main
- rist://192.168.1.22?mode=caller&profile=simple

Possible parameters include:

- mode: listener (for server/receiver), caller (for client/sender) - Required
- profile: simple. main or advanced
- password: encryption key
- buffering: amount of buffer in milliseconds

RTSP

RTSP streams require not only the device address, but also the description of the source of the stream you are accessing on that device. RTSP are also often user/password protected, so you may have to send a user/password in the form "<user>:<pass>@" just before the device identifier. Here are a few examples, and their sources:

```
rtsp://192.168.100.10/axis-media/media.amp (an Axis camera)
rtsp://192.168.199.11/user:pass@/video1+audio1 (a Marshall camera, with password)
rtsp://192.168.160.20:/onvif/media.amp (an OnVIF source)
rtsp://192.168.150:11/video1?videocodec=h264 (a Marshall camera, video only, force h.264)
```

RTMP

RTMP [Real-Time Messaging Protocol] is normally used to stream one video and one stereo audio channel to a website for distribution to multiple watchers. In modern sites, the RTMP is actually re-wrapped into HLS, which is then viewed by the end user. To connect to an RTMP site, like flowcaster.live, youtube.com, and twitch.com, you will need the URL/Link and the key/secret. For youtube, they are available after you 'go live' as the Stream URL and the Stream Key. Once you have them, you simply add a slash and the Stream Key to the Stream URL. For example:

```
Stream URL: rtmp://a.rtmp.youtube.com/live2
Stream Key: j2bg-a6ck-8t48-w2y2-aaaa
Final URL: rtmp://a.rtmp.youtube.com/live2/j2bg-a6ck-8t48-w2y2-aaaa
```

WebRTC

WebRTC [Web Real-Time Communication] is a browser native method of sharing video, audio and data. It is primarily used in chat programs, like Google Meet. When sending via WebRTC, FlowCaster appears as a person in the chat, with whatever video and audio it is receiving being sent to the chat.

Here is an example:

```
webrtc://flowcaster.live?meetingid=asre-dsec-asds-seff&name=flowcaster
```

WHIP

WHIP [WebRTC-HTTP ingestion protocol] is a simpler negotiation system for WebRTC. Currently in use by Millicast to receive streams for worldwide, low latency transmission, FlowCaster and Net-X-Code Server support sending video signals via WHIP. WHIP requires an auth code (available from the Millicast config pages) and a stream name. The stream name is added to the end of whip://director.millicast.com/api/whip/ and the auth token is a parameter that starts with auth=.

Here is an example

```
whip://director.millicast.com/api/whip/kwky3g6g?
auth=48ce3daa09cd8355f80fc0d37005f9422a62bebf9b6411b61cfb1cfb2fa
```

BLS (Bliss Protocol)

BLS [Browser Live Stream] is a protocol developed by Drastic to send live video via an encrypted channel directly to a user's browser. It allows for much higher quality video than WebRTC, while still not requiring any plugins or special setup to present audio and video directly in a modern, HTML5 browser.

Here are a couple examples:

bls://10.0.0.234:5000

blss://192.168.202.200:3000?password=kfiwgt84jsd&remoteip=120.32.54.6

NDI

NDI is NewTek's video over IP protocol. It requires a device name and a source name to access NDI sources. NDI source may also be searched on the local network. To enable the search, run DDRConfig and select the Advanced tab. Go to /VWV/Config and change EnableNDISearch = 1. If it does not exist, then create a new Numeric value for it.

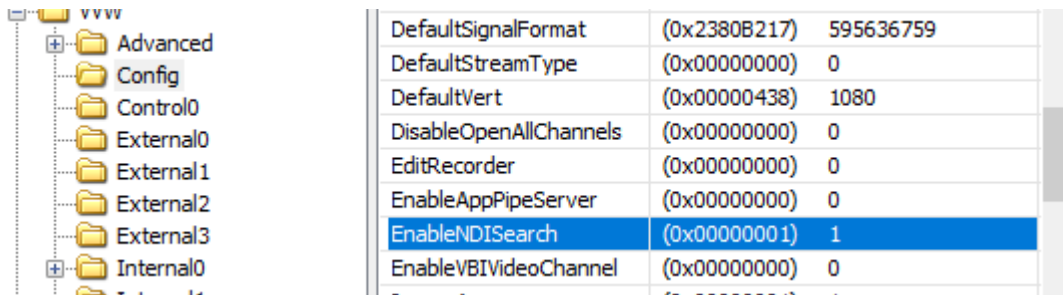

To specify an NDI stream, use the device name, followed by a space, and then the source name within brackets.

ndi://USER-PC (Desktop [2])

ndi://TestCameraSource (ISO_1)

ndi://PC2 (Google Chrome [1])

If you are creating an NDI stream, with FlowCaster or Net-X-Code Server, for instance, only the stream name is specified. The Computer name is added automatically by NDI, and you cannot use brackets in the name

ndi://FlowCasterOut

ndi://SDI1Out

ndi://SMPTE2110_Group1

CDI

CDI [Cloud Digital Interface] is an advanced, fully uncompressed, protocol for use within Amazon VMs. It transports video in a number of formats, as well as audio, time code and other metadata. While it is possible to use CDI with Amazon's enhanced network backbone, it is safest and most efficient, within their network stacks. The URL will include a local IP and port, with an optional remote IP, adapter and ID.

Here are some examples:

cdi://10.0.0.2:6000

cdi://10.0.0.1:6000?remoteip=10.0.0.200&adapter=EFA&id=2

Possible parameters include:

remoteip: a remote computer to connect to exclusively

adapter: the transport, EFA (Elastic Fabric Adapter) or socket. EFA is the default.

id: a numeric value to specify the stream

ST-2022 and ST-2110

videoQC requires one of the following hardware environments to enable ST-2110:

- [Matrox](#): ST 2110 Network Adapters
- [AJA](#): Kona IP
- [Mellanox NVIDIA Bluefield-2](#): (requires Rivermax license)

The SMPTE 2022-6 and SMPTE 2110 protocols can be accessed via SDP or manual setup. To access an SDP source:

```
s2202://192.168.101.200/channel1.sdp  
s2110://mainsources.drastic.ca/crosspoint10.sdp
```

For some Drastic software, the source can be set up manually. For S2022, this is a single set of Source IP, Source Port, Destination IP, Destination Port and Interface address. One or any combination of these can be used to describe the source of the SMPTE 2022-6 stream, which contains all the video, audio and HANC/VANC channels. For SMPTE 2110, up to three sets of the same information are required to describe the video, audio and anc streams, which are all separate. A PTP grandmaster may also be specified. Here is the configuration dialog:

Separate settings are maintained for video, audio, and ancillary components of the file.

videoQC URL/URI From Browser

videoQC supports being run from a browser, if installed on a Windows or macOS computer, with the special videoqc:// URL/URI. This will also work on Apple and Android devices with our FlowCaster Player apps (available free from the app store). In the case of videoqc://, it is not a protocol itself, but rather it loads the player and passes the rest of the protocol to it. So if you wanted an automatic link to bring up the srt stream: srt://239.100.30:31:1234?mode=caller&password=thisisapassword&user=thisisauser, you would add this to the videoqc:// start and remove its colon, as below:

```
videoqc://srt://239.100.30:31:1234?mode=caller&password=thisisapassword&user=thisisauser
```

Application Specific Notes

VLC (version 3.0.8 and greater)

VLC supports a number of streaming formats from the menu Media | Open Network Stream. Here you can read UDP://, RTP:// and SRT://. If you are using multicast IP addresses (e.g. 239.###.###), VLC prefers that you add an at sign (@) before the ip, like:

```
rtp://@239.240.30.30:5004
```

You can also use the @ sign to receive on any address using just the port:

```
udp://@:5004
```

For SRT, VLC only supports the being a 'caller', so our software needs to be set up as a listener. A typical setup would be

SMPTE2NET: srt://172.16.12.25:5000?mode=listener

VLC: srt://172.16.12.25:5000

Assuming the IP 172.16.12.25 was the IP of the machine SMPTE2NET is running on.

OBS - Open Broadcast System

OBS supports UDP, RTP and SRT using its FFMPEG media reader. It will support both listener and caller modes in the latest versions (26.0.2 or greater). The reconnect is not 100% reliable, so if connection is lost, then you may have to open the source again to have it set up. To add a UDP, RTP or SRT source, click the + button in the Source panel and select MediaSource. In the Properties, unclick Local File, add the standard srt string, for listener or caller:

```
srt://172.16.12.25:5000?mode=listener
```

Set the input format to "mpegts" without the quotes, and set up the buffering and reconnect to taste.

Marshall and other Cameras

Most cameras we have tested operate as callers, so our software will have to be set up as a listener on the local IP the SRT stream is coming in on. Alternately, you can use the all addresses mode by using the 0.0.0.0 IP

```
srt://0.0.0.0:5000?mode=listener
```

Full Reference Analysis

A full reference analysis is when you analyze both the original video material and the compressed video material. The original video provides the full reference for the compressed material.

Load the Compressed File

To get the analysis started, load the compressed version of the video into videoQC normally, either by the **File Open** menu, or by dragging and dropping the file on the interface.

open file

Enable Compare Mode

Once it is loaded, bring up the view **Compare** dialog from the menu.

compare

This opens the **Compare** dialog.

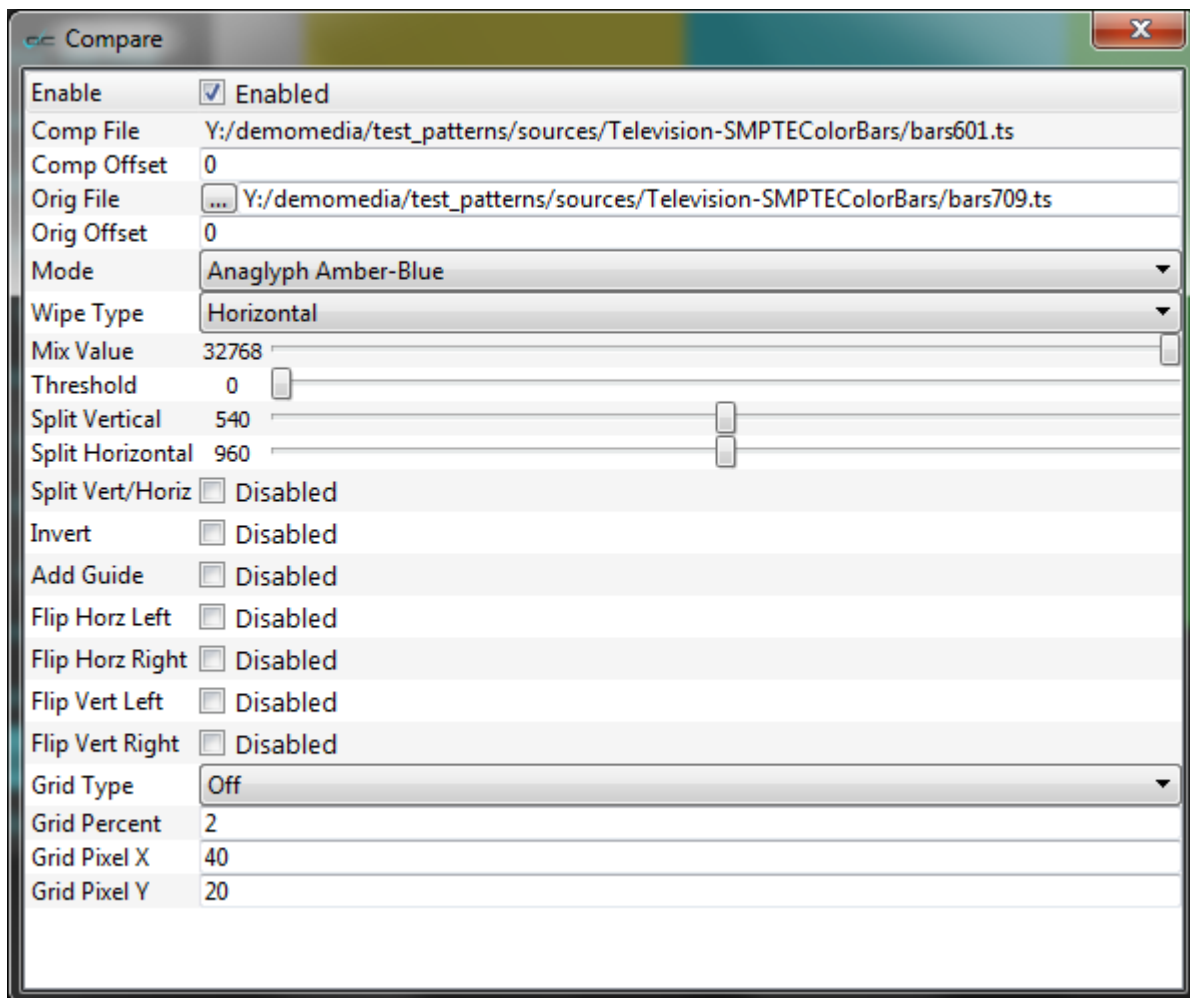

Click on the **Enable** checkbox at the top of the dialog to enable full reference mode.

Enable Disabled

Load the Original Reference File

To load the original, or reference video, click on the ... button next to the **Orig File** label.

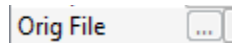

This opens a standard browser, which allows you to navigate to your file, and load it.

Synchronize the Files

Once it is loaded, click the **Mode** pulldown menu and select **Seamless Split**.

You can drag the position bar on the transport controls to check that the two files are in sync. If they are not, either file can be adjusted by dragging the slider next to its **Offset** label.

Comp File	Y:/drasticmedia/Drastic 1
Comp Offset	0
Orig File	... Y:/drasticmedia/Dras
Orig Offset	0

The DT3D File

Once both files are in videoQC, it will save a ***dt3d** file so that it can remember the file pair and its offsets. This file will be saved with the same name as the compressed file, in the same directory. This file can be loaded in the future for quick access to the file pair.

Analysis

Normally the next step would be to run an analysis. However if you are only doing visual comparison, this is not necessary. To run an analysis, select the analysis types you are interested in (PSNY, SSIM, MS-SSIM checkboxes), and click the **Launch Analysis** button. This will launch the MRAnalyse process to create a database of the analysis.

View the Full Reference Graph

Once it is complete, bringing up the Analysis dialog via the menus will display a graph of the results under the **Full Reference** tab. Clicking on the graph will cause videoQC to seek to that position for visual inspection.

Comparison Modes

To view both the original and compressed video at the same time, a large number of modes are available in the compare dialog. There are a number of 3D modes for 3D file viewing, including anaglyph, interlaced, over/under, side by side, and checkerboard 3D. There are also a group of wipe modes that are useful in special cases. The remaining modes are designed for comparison. These include:

- **Side by side** which scales both images horizontally by half
- **Side by side Same Side** which shows half of each image either vertically or horizontally. The half can be moved with the split vertical or split horizontal slider to show any part of the picture
- **Side by Side Full Picture** does a scale of both images fully, scaled down by half horizontally and vertically

- **Seamless Split** combines both images vertically or horizontally with a positional split point between them. To make the split easier to see, the **Add Guide** checkbox can be clicked to make a one pixel line at the split point. To change the split between horizontal and vertical, click the **Split Vert/Horiz** checkbox. To move the split, use the **Split Vertical** or **Split Horizontal** slider bars. To change which image is on which side of the split, click the **Invert** checkbox.
- The **Mirror Mode** inverts one of the images and joins them at the center of the frame. This is also known as **Butterfly Mode**.
- **Dissolve with Mix** can cross-dissolve between the two images based on the Mix Value slider. This allows you to go back and forth between the two images or do an **Onion Skin View** by setting the slider at 50%.
- **Difference with Threshold Multiplier** creates a difference value for each pixel that can then be multiplied to accentuate small differences when the two files are very similar.
- **A Minus B with Threshold** subtracts the inverse of the second image, and shows you only the points of difference. Here too a threshold can be applied to look for smaller errors.

The visual modes also support inverting, flipping, and overlaying a grid on any of the comparison modes.

Save Analysis

The analysis can be saved as a CSV, XML, or PDF file, as well as being usable from our standard SQLite database. There's also an HTML export that supports proxying of the original and compressed files for demonstration, and display on the internet, where videoQC may not be available.

This manual has been compiled to assist the user in their experience using **videoQC** software. It is believed to be correct at the time of writing. Every effort has been made to provide accurate and useful information. Any errors that may have crept in are unintentional and will hopefully be purged in a future revision of this document. We welcome your feedback.

Drastic Technologies Ltd
523 The Queensway, Suite 201
Toronto, ON, M8Y 1J7
Canada
(416) 255 5636
(416) 255 8780

(c)opyright 2016-2023, Drastic Technologies Ltd. All Rights Reserved.